GIANTS WIN AGAIN

RUFFING POUNDED, SELKIRK HOMERS

	1	2	3	4	5	6	7	8	9	10	11	12	R.	H.	E.
GIANTS	3	0	0	0	0	1	0	0	0	1			5	8	3
YANKS	0	1	1	0	0	2	0	0	0	0			4	10	1

BATTERIES:—SCHUMACHER AND MANCUSO; RUFFING, MALONE (7th) AND DICKEY.

CLOSING STOCK PRICES

WORLD SERIES BOX SCORE

BOSTON EVENING AMERICAN

NEW ENGLAND'S GREATEST EVENING NEWSPAPER

The only Boston evening newspaper with three direct news services—Associated Press, International News Service and Universal Service.

VOL. XXXIII—NO. 167 MONDAY, OCTOBER 5, 1936 PRICE 2 CENTS ZONE PRICE 3 CENTS

(Copyright, 1936, by King Features Syndicate, Inc., International rights reserved.)

(Copyright, 1936, by N. E. Newspaper Publishing Co. Entered as second-class matter at Boston Postoffice.)

Today

What Is High Standing? Ponies Will Not Do It Death, Either Way A Life for $2.40

By ARTHUR BRISBANE

Congressman Adolph J. Sabath, head of the committee investigating the Amoskeag textile mills in New England, reveals "financial sabotage" alleged to have cost innocent investors forty million dollars. It is declared that nothing was considered by the Amoskeag management but the welfare, and financial protection of a few "insiders."

But Congressman Sabath says: "I do not want to take action today, because not many MEN OF HIGH STANDING are involved."

What is "high standing"? Is men that wreck a great industrial concern for their own profit, and cause innocent investors to lose forty million dollars are persons of "high standing," how would you describe "low standing"?

Do the thousands of workmen that have lost work and wages, the small fry investors that lost $40,000,000, supply the "low standing" element?

Polo players from the Argentine who recently taught our American players something about riding and hitting a little wooden ball, seem to be good business men as well as good polo players. First, they beat the Americans, then they sold them 48 polo ponies for $167,000, or an average of $3472 each. One young man paid $14,500 for a pony, one proud father paid $12,700 for a pony for his son, although they know that buying the best Argentine ponies will not make our team beat the Argentines.

James Gordon Bennett, annoyed by Joseph Pulitzer's competition, reduced the price of his New York Herald and Joseph Pulitzer wrote this editorial: "Changing your price will not do any good. You must change your newspaper."

The Madrid government announced swift, certain victory at first, but now seem less confident. Officers are ordered to "kill every one of their men who show cowardice, or refuse to charge the enemy." Raw recruits are warned that unless they risk death, as ordered, they will find sure death from the bullets of their own officers.

The worst Spanish war news announces the destruction of many of the noblest works of art, including El Greco's magnificent painting of the "Burial of Count Orgaz."

Spanish mothers will easily reduce the fighters on both sides, but the work of no great an artist can never be replaced. The painting showed the rich pious Count of Orgaz, who supplied money to make over 6 heathen Mohammedan mosque into the Toledo Christian Church of Santo Tome. The pious nobleman is seen with St. Augustine and St. Stephen carrying him to heaven. The real name of El Greco, so called, because he was a Greek, was Domenico Theotocopuli.

Continued on Page 4, Column 1

—VOTE AMERICAN—

Jean Batten Hops Off for Athens

Marseille, France, Oct. 5 (AP)—Jean Batten, feminine flier seeking a new solo flight record between Great Britain and New Zealand, landed at Marignane today and took off shortly afterward for Athens.

Miss Batten left Lympne, Eng., at sunset yesterday.

—VOTE AMERICAN—

By JOE CASHMAN

Yankee Stadium, N. Y., Oct. 5 — The New York Giants provided one of baseball's biggest upsets here today by defeating the Yankees and making the World's Series count now 3 to 2 in favor of the McCarthy group as a disappointing crowd of 35,000 looked on.

Charley Ruffing started on the mound for the Yankees and was opposed by Hal Schumacher.

The Giants opened an early assault on Ruffing in the first inning but settled their runs. Moore started the trouble with a double and Bartell duplicated. Ruffing then fanned Terry and forced Ott to roll out but Ripple, Mancuso and Whitehead singled in a row and the first two runs manufactured three outs.

The Yankees cut down the Giants' margin to two runs in the second when Selkirk hit his second home run of the series with the bases empty. Gehrig had singled to open the inning and then went out, Dickey to short, when the ball went through Ott's legs. Lost tried to score when Dickey grounded to Schumacher but Terry threw him out completing a double play.

DIMAGGIO, GEHRIG FAN

It appeared as though the Yanks would blow up the game in the third, but Schumacher, who got himself into trouble, ended up with one of the greatest hurling feats in series history. Hal walked Lazzeri and Ruffing, and followed with a wild pitch. Bartell then made a bad throw on Crosetti's roller and Lazzeri scored, with Crosetti reaching Rolfe safely on the play at the bases.

With the sacks loaded and nobody out, Schumacher then fanned DiMaggio and Gehrig and watched Dickey fly out to Ott.

After scoreless fifth and sixth innings, the Giants found Ruffing for another run. Ott opened the frame with a single. Ripple walked and Ott was advanced on Mancuso's sacrifice. Ott came home when Crosetti fumbled Whitehead's grounder, but that ended the scoring, as Ruffing settled down to fan Jackson and Schumacher.

A costly error by Jackson in the last of the sixth erased the two-run lead enjoyed by the Giants and deadlocked the score. After Gehrig and Dickey had gone out, Selkirk singled. Powell hit to Jackson for what looked like an easy out but the Giants' third baseman threw wildly over Terry's head and Selkirk scored while Powell continued on to third. Powell also scored when Lazzeri followed with a single. Roy Johnson was then sent up to pinch hit for Ruffing and fanned.

MALONE RELIEF HURLER

Manager Joe McCarthy sent the Yankees National League castoff, Pat Malone, to the hill to open the seventh.

GEORGE SELKIRK

Seeds ran for Dickey in 10th.

Double Plays—Schumacher to Terry to Mancuso, Bartell to Whitehead to Terry, Mancuso to Whitehead. Sacrifice Hits—Mancuso. Base on balls of Schumacher—Lazzeri, Ruffing, Selkirk, Powell, Gehrig; off Ruffing—Ripple. Struck out by Ruffing—Terry, Bartell 2, Ripple, Schumacher 2, Jackson; by Schumacher—Crosetti 3,DiMaggio 2, Gehrig, Dickey, Johnson, Rolfe. Hits off Ruffing—7 in 6 innings. Wil pitch—Schumacher. Umpires—Pfirman, Geisel, Magerkurth, Summers.

BOX SCORE--5TH GAME

GIANTS

	AB	R	H	2B	3B	HR	TB	BB	SO	PO	A	E
Moore, lf	5	2	2	2	0	0	4	0	0	1	0	0
Bartell, ss	4	1	1	1	0	0	2	0	2	2	2	1
Terry, 1b	5	0	0	0	0	0	0	0	1	6	2	0
Ott, rf	5	1	1	0	0	0	1	0	0	1	0	1
Ripple, cf	2	1	1	0	0	0	1	2	1	2	0	0
Mancuso, c	3	0	2	1	0	0	3	0	0	14	2	0
Whitehd, 2b	4	0	1	0	0	0	1	0	0	3	4	0
Jackson, 3b	4	0	0	0	0	0	0	0	0	1	1	1
Schum'her, p	4	0	0	0	0	0	0	0	0	3	0	2
Totals	36	5	8	4	0	0	12	2	2	8	30	13	3

YANKEES

	AB	R	H	2B	3B	HR	TB	BB	SO	PO	A	E
Crosetti, ss	5	0	0	0	0	0	0	0	0	3	2	3	1
Rolfe, 3b	5	0	2	0	0	0	2	0	1	3	1	0
DiMaggio, cf	4	0	1	1	0	0	2	1	2	4	0	0
Gehrig, 1b	5	0	1	0	0	0	1	1	1	5	1	0
Dickey, c	5	0	1	0	0	0	1	0	1	8	0	0
Seeds	0	0	0	0	0	0	0	0	0	0	0	0
Selkirk, rf	5	2	2	0	0	1	5	1	0	2	0	0
Powell, lf	4	1	1	0	0	0	1	1	1	2	0	0
Lazzeri, 2b	3	1	1	0	0	0	1	1	0	3	1	0
Ruffing, p	1	0	0	0	0	0	0	0	1	0	1	2	0
Johnson	1	0	0	0	0	0	0	0	1	0	0	0
Malone, p	1	0	0	1	0	0	0	1	0	0	0	2	0
Totals	39	4	10	1	0	1	14	6	10	30	10	1

Play-by-Play

Continued from Sports Page

EIGHTH INNING

GIANTS—Ott filed to DiMaggio. Ripple walked. Mancuso hit into a double play, Crosetti to Lazzeri to Gehrig. NO RUNS, NO HITS, NO ERRORS, NONE LEFT.

YANKEES—Selkirk filed to Mancuso in front of the plate. Powell had throw on Crosetti's roller and Lazzeri scored, with Crosetti reaching Rolfe beat out a bunt to fill the bases.

NINTH INNING

GIANTS—Whitehead filed to Selkirk. Malone threw out Jackson. Schumacher fanned. NO RUNS, NO HITS, NONE LEFT.

YANKEES—Malone singled to left. Crosetti forced Malone, Terry to Bartell. Rolfe forced Crosetti, Whitehead to Bartell. DiMaggio walked. Whitehead threw out Gehrig. NO RUNS, ONE HIT, NO ERRORS, TWO LEFT.

TENTH INNING

GIANTS—Moore doubled. Bartell sacrificed, Rolfe to Lazzeri. Terry filed to Di Maggio. Moore scoring. Ott popped to Rolfe. ONE RUN, ONE HIT, NO ERRORS, NONE LEFT.

YANKEES—Dickey singled off Terry's glove.

Selkirk fouled to Mancuso.

Seeds ran for Dickey.

Powell filed to Moore.

Seeds was out stealing.

—VOTE AMERICAN—

Bull Battle Victim Dies

Great Barrington, Oct. 5—Michael Pailey, 76, who battled a 2400-pound bull last week, died today at Fairview Hospital.

—VOTE AMERICAN—

'Hugger' Detail Out in Webster

Webster, Oct. 5—This town's first "hugger detail" will be out in the streets tonight as a result of an epidemic of attacks upon women during the last three weeks.

The latest hugging occurred last night when Mrs. Ernest Van Dale, 39, of Park street, became a victim for the second time.

—VOTE AMERICAN—

328,862 Voters Registered Here

Election commissioners announced today that the total number of persons registered in the November elections stands at 328,862, since 960 names were added to the list on Saturday afternoon and evening. Registration at City Hall annex continues daily from 9 a. m. to 10 p. m.; in the wards, from 6 to 10 o'clock nightly.

—VOTE AMERICAN—

Premier Goemboes Expected to Quit

Budapest, Hungary, Oct. 5 (AP)—Close friends of the ailing Julius Goemboes, premier of Hungary, said today they expected him to resign shortly.

Goemboes, suffering from kidney and gall bladder trouble, was said to be unable to leave the sanitarium at Nymphenburg, Germany, where he went last month.

—VOTE AMERICAN—

FIND GIRL'S LEG FLOATING IN BAY; BURLAP BAG CLUE

53 to 1 Shot Wins at Salem

Rockingham Park, Salem, N. H., Oct. 5—The second week of racing opened here this afternoon with Charley Swain booting a 53 to 1 shot home to win the opener.

The winner, Lolomi, paid $108.50 to win, $39.00 to place and $16.20 to show.

—VOTE AMERICAN—

Play by Play

FIRST INNING

GIANTS—Moore doubled to left on the first pitch. Bartell doubled to right, scoring Moore. Terry struck out. Crosetti threw out Ott, Bartell going to third. Ripple dropped a single in front of Powell in left field, scoring Bartell. Mancuso singled to right, sending Ripple to third. Whitehead got his first hit in the series, a single to

Continued on Page 12, Column 4

—VOTE AMERICAN—

Barn Door's Fall Injures Girl, 2

Whisked by automobile from Brookline, N. H., where she was seriously injured, two-year-old Patricia Donovan of Franklin street, Cambridge, was received in critical condition today at Cambridge City Hospital.

The child had been visiting relatives with her parents when a barn door accidentally fell upon her while she was playing. Physicians at Brookline, N. H., advised that she be rushed to the Cambridge hospital immediately.

In an automobile the girl was brought here, where she was found suffering from a possible fractured skull and injuries to her spine. Her name was placed on the danger list.

—VOTE AMERICAN—

Mill Hands Strike, Reject Pay Raise

Fall River, Oct. 5—A 5 per cent wage increase was refused today by several hundred operatives of the King Philip plant of the Berkshire Fine Spinning Associates and they went on strike.

Mill officials stated the plant employed 2300 and that 300 remained out. Officials of the United Textile Workers of America declared over 600 were on strike, and that the plant employed but 1500 operatives.

—VOTE AMERICAN—

MORE LONDON RIOTS; SEIZE PARIS REDS

RED TERROR

LONDON—Jewish colony raided after police quiet anti-Fascist riots. Police tear down Communist barricades.

PARIS — 230 injured, 1500 arrests in Paris Nationalist-Communist clash. Over 240,000 members of both factions battle in streets.

London, Oct. 5 (AP)—Fifty marauders invaded the Jewish colony in London's East End today to raid shops after police had quieted an earlier anti-Fascist demonstration.

With bricks and stones, the roaming band smashed windows and plate glass fronts in a renewal of street rioting which forced cancellation of a parade planned by Sir Oswald Mosley, British Fascist leader.

Disturbances developed yesterday as Mosley's followers congregated near the town of London and anti-Fascist demonstrators in the East End threatened to charge the procession.

Police persuaded Sir Oswald to call off the parade, although seat-

Continued on Page 5, Column 2

Italian Lira Devaluated By Duce

Rome, Oct. 5 (INS)—Devaluation of the Italian lira to 5.3 cents was suddenly announced today by Premier Mussolini.

Following directly in the footsteps of France, Italy decided at a meeting of the cabinet this morning not only to cut the lira from the level of 7.39 cents to which it had been sinking for more than a week, but also slash tariffs.

WORTH 19 TO DOLLAR

Il Duce announced to a world that had not expected devaluation so soon that the lira henceforth would be worth 19 to the dollar and 92 to the British pound, as compared to about 21 French francs to the dollar.

Devaluation will be accomplished by devaluing the gold content of the Italian monetary unit from 7.91 grammes per hundred lire to 4.677.

Italy's raising on tariffs came for the same reason as France's decision to lower customs duties by 15 to 20 per cent—the great bulk of the public fears that a decrease in the buying power of the lira will result in a corresponding boost in the cost of living.

REDUCE DUTIES

Wholesale reductions in duties on "primary necessities" were therefore announced, including foodstuffs and coal.

Using his dictatorial power, Mussolini also announced that prices on certain articles will be stabilized at their present levels—an attempt that was frustrated in France by a rebellious Senate.

—VOTE AMERICAN—

Balances and Receipts

Washington, Oct. 5—Today's Treasury balance, $2,174,202,804; U. S. Customs receipts, $3,419,632.

POLICE PROBE MYSTERY IN HARBOR

A girl's right leg, severed from the hip, was found in a burlap bag floating in Boston harbor just off the airport in East Boston today.

The grim find recalled the Susan Geary murder, "The Suitcase Mystery of 1905" and a dozen detectives entered the case.

Captain William Donovan of the East Boston division said that in his opinion the leg was that of a girl probably between 12 and 16 years old. Others thought the victim would have been older, up to 20 years.

CHECK ALL MISSING

Murder was suspected. Dr. William J. Brickley, medical examiner, was called into the case and dragging for other sections of the body was begin off the airport while police headquarters checked its list of missing persons.

William Tcerriel, 23, of Sharon street, South End, employed on the Works Progress Administration project on the harbor side of the airport, recovered the leg.

He saw the burlap bag floating off a bulkhead and drew it ashore with a stick. The neck of the bag

Continued on Page 5, Column 4

STOCKS FIRM

New York, Oct. 5 (INS)—The stock market bounded forward into new high ground since 1931 for the third successive time today and held above previous closing levels despite heavy profit-taking.

The list opened with a rush and gains ran to more than a point as the high-speed ticker fell behind. Mid-way through the first hour, however, realizing appeared and several stocks slipped under Saturday's final prices.

RACE RESULTS AT ROCKINGHAM

EARLY RESULTS AND CHARTS, PAGE 12

Fifth—Calaveras, 99 (J. Barba), 9.70, 4.40, 2.90; Godo Omen, 108 (J. Deering), 3.80, 2.80; Erin Torch, 122 (C. Stevenson), 2.80. Off 3:36½. Also ran—My Colin, Miss Trophy, Billy I.

SIXTH RACE—Purse $1000; claiming; two-year-olds. One mile.

1—Donald Duck
2—Telwick
3—Askaris
4—Copo
5—Hollaschickie
6—High Explosion
7—Lady Day
8—Scotch Boy
9—Grey Shot

First | Second | Third

GREYHOUND RACING TONITE!!

DAILY DOUBLE CLOSES 8:05

WONDERLAND REVERE

Deport the Alien Reds! Rescind the Recognition of Soviet Russia!

The fact that Communism—nurtured by Soviet Russia—is seeking to destroy the free institutions of America is not to be denied.

Neither is the shameful fact to be denied that COMMUNISTS are supporting Franklin D. Roosevelt for re-election in 1936 IN ORDER TO BUILD A REVOLUTIONARY "PEOPLES' FRONT" IN 1940.

Mr. Roosevelt has said that he repudiates this support. But what has he done to prove that he repudiates it? Russian Communism in America can be officially repudiated only by two courses of executive action:

1—By immediately deporting all alien Communists, as the law requires; and

2—By immediately rescinding the recognition of Soviet Russia.

'BEAT LANDON AT ANY COST,' BROWDER TELLS REDS HERE

Renewal of the Red drive against Governor Alfred M. Landon was seen here today following the address of Earl Browder, Communist presidential candidate, at Boston Arena, in which he called for the defeat of Landon and Knox in the coming election "at all costs."

Browder, starting a four-day New England campaign, was bitter against Republicans and Democrats, as well as the Union party fostered by Father Coughlin, but concentrated his fire on the candidacy of Landon and Knox.

He charged that the "forces of reaction were grouped about Landon and Knox" and that Republican leaders were grabbing as much as possible in order to get votes.

President Roosevelt, he asserted, was unsatisfactory to everyone while Father Coughlin came in for bitter criticism for his attacks, described as more vitriolic than any a Communist would dare to make. Some 2000 party members from five New England states were present as Browder asserted the Communist party was not so much concerned with the coming election as with building up a strong organization for 1940 or 1944.

Waiting for a train to take him back to Portland, Joseph Arsanzio, a needle worker who brought his wife and four children to see the presidential candidate, was frankly baffled.

"All the pamphlets I have bought on Communism never explained anything. They always said that everything in this country is wrong except the people's front. But I became a Communist because the party is always talking about raising wages in factories.

Mr. Browder told us that the Communist party is against war, against violence, against dictatorship. But he spent an hour yelling for class war, praising Russia, where violence and dictatorship keeps the bosses in power, and making fun of the people who run this country."

Arsanzio, with several others from Portland and vicinity, were quite confused by Browder's invective against "Wall Street puppets," the "reactionary tories" and the "industrial royalists." All told they had contributed $36 for thunderous oratory, a thumping brass band, a fancy-dressed cheering squad of young Communists, and a Negro choral society that sang "I want to go to Heaven and Sit Down."

With dynamic Richard B. Moore, manager of the Massachusetts campaign, at the speakers' rostrum exhorting the audience, the campaign committee collected $1015, most of it from local party members.

Crossley Poll Shows

Landon Electoral Vote May Hit 273

For the first time in a presidential election, trends in the campaign are being analyzed day by day by a certified public opinion organization with the scientific exactitude of an economist charting financial index.

A. M. Crossley, director of the Crossley National Poll for the Boston Evening American, supplements his weekly summaries of the standings of the candidates with daily interpretative reports and commentaries on trends that are of great significance in determining what the result will be. This is one of the series.

By A. M. CROSSLEY
Director of the Crossley National Poll
(Copyright, 1936, King Features Syndicate, Inc.)

New York, Oct. 5—Because it has been referred to as a "political miracle" that Landon, with considerably fewer electoral votes definitely "in the bag" at present than the President with his Solid South following, should have a chance to carry enough of the doubtful States to be elected, I have today analyzed not only the latest findings of the Crossley Poll, but have collated those figures with the other reliable nation-wide polls as well, in order to determine precisely how much of a "miracle" Landon's election would be.

My judgment is this: It is entirely possible, and indeed as the polls stand at present, probable or likely, that Landon, by election time will receive 273 electoral votes, or enough to win by a majority of seven; and it is by no means improbable that he will get 311 of the 531 electoral votes.

The fundamental fact to be realized is that each of the doubtful states is a separate unit in the voting.

So let us look at ten states with 184 electoral votes, leaving out of the election, and see what the polls show as to Landon's chances in each.

In Illinois the Crossley Poll gives Landon a slight advantage. Other polls give him greater advantage.

Indiana shows a Landon advantage. In Michigan, there is a Roosevelt edge, but the indications are that a shift of a relatively few thousand votes will capture the State. The Detroit vote is crucial in this election. Landon could carry this state.

In Minnesota, formerly considered safe for Roosevelt, the death of Floyd Olson has had its effect and some polls put this in the Landon column now. Our own shows a one-point Roosevelt lead, with Landon coming up. His chances appear good.

With Nebraska we run into difficulties. Our own poll shows Landon trailing by three per cent; other polls show him leading. The Roosevelt percentages in the Crossley Polls have been fairly constant and, if the past is a guide, it cannot be conceded to Landon.

New Jersey, New York, Ohio, Pennsylvania and North Dakota present much the same picture as the five states considered above—slightly favoring Landon.

(Mr. Crossley continues his analysis of the campaign tomorrow in the Boston Evening American.)

Filene's

In this jar lies BEAUTY!

The beauty of a healthy skin. Here is a cream specially compounded to take care of outdoor skin problems — to counteract sun drying. It's richer, oilier. Filene's own.

Dryskin Cleansing Cream 65c

FILENE'S AIR CONDITIONED—Street Floor—Write or phone HUBbard 6250

Series Affair!

A keen baseball fan, Governor Alfred Landon takes time out from campaigning for the presidency to listen in on the radio to World Series broadcasts. He is shown in his Topeka home enjoying the radioed account of the game.

CHECK TO REDS TOLD BY DUBINSKY

ADMITS AID TO SPANISH FRONT

(Special to American Newspapers, Inc)

New York, Oct. 5—While admitting that the Furriers' Joint Council of New York had given him a $5000 check irrespective "contribution for defense of Spanish People's Front," David Dubinsky, a Democratic presidential elector in this State, denied that the funds were used for war-making.

(Editor's note—A facsimile of the furriers' check was published in yesterday's Boston Sunday Advertiser.)

Dubinsky, president of the International Ladies' Garment Workers' Union, was principal speaker at the first of a series of five meetings of the American Labor party to be held in the Brooklyn Academy of Music. About 1000 persons attended.

There was no mention of the furriers' check in Dubinsky's prepared address, distributed to newspapers before publication of the reproduction. But the speaker, departing from his prepared speech, said:

"If the innocent stub on a check is evidence, then let me show this as evidence in reply.

"Here is a receipt reading:

"'National Council of Labor, representing the trades union congress, the labor party, and the parliamentary labor party. Dated August 26. Received of the International Ladies' Garment Workers of America, the sum of 1987 pounds, 1 shilling, 8 pence, being a contribution to the international solidarity fund to be utilize1 for the relief of Spanish workers and their dependents. With thanks, (Signed) Walter Citrine.'

MONEY NOT NEEDED

"Upon decision of the meeting at Manhattan Opera House on August 6 our union sent a check for $5000 to aid the heroic Spanish fighters who are sacrificing their lives in the struggle against the Fascist murderers, who seek, with the aid of Hitler and Mussolini, to throttle the Spanish republic and establish a Fascist regime."

The speaker specifically insisted that Sir Walter Citrine, head of the British trade union movement and president of the International Federation of Trade Unions, had declared the funds were meant for buying serum, hospital supplies, food and tobacco. Dubinsky went on:

"Let me point out that the Spanish government does not need money. It has something like $740,000,000 in gold in its treasury, but the Red Cross in Spain, as in any other country, makes appeals for funds regardless of the wealth of the country."

Despite the inscription on the furriers' check, and the item in the furriers' newspaper, Dubinsky declared the funds were being collected for "labor's Red Cross for the Spanish worker victims of the civil war.

DENIES HE'S RED

Denying he was a Communist, Dubinsky said:

"I think it's a badge of honor when the term is put on a Communist. That's the tories' name for a progressive labor leader who strives for better conditions for the working man."

He condemned former Governor Smith for supporting Governor Landon for the presidency, asserting:

"Smith, too, was a victim of false issues. In 1928 Hoover called him a Socialist."

In his prepared address, Dubinsky, whose election as a Roosevelt presidential elector has been protested by many Democrats, also assailed Republican Chairman John D. M. Hamilton, one of his accusers.

SCORES HAMILTON

He asserted that Hamilton "must know that his charge is a deliberate falsehood, made with intent to deceive. He knows that I am no advocate of Communism, but, on the contrary, have been an open opponent of Communism for many years."

Dubinsky declared that Hamilton should accuse former President Hoover of being a Communist, because in 1919-1920 he furnished relief to the Communists of Russia.

The speaker charged that Hamilton had shown complete sympathy for the Fascist rebels making war on the Spanish Republic."

Another speaker, City Chamberlain Berle, carried this further, charging that Hamilton had aligned the Republican party on the side of the Spanish Fascists, and that this action tended "to endanger the neutral position of this country."

Louis Waldman, right-wing Socialist and leader in the American Labor Party, which is seeking the re-election of President Roosevelt and Governor Lehman, was chairman of the meeting.

—VOTE AMERICAN—

WPA Finds Old Springfield History

Grand Junction, Colo., Oct. 5 (AP)—A history of Springfield, Mass., written in old fashioned script, has been discovered here by the Federal Archives Survey of the Works Progress Administration.

The approximately 150 page history is owned by Mrs. H. E. Chambers of Grand Junction, the seventh descendant of Samuel Chapin, said to be one of the co-founders of Springfield.

Political Advertisement

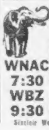

TONIGHT
WNAC 6:15
FORTE
WOOD
KNOX
WNAC 7:30
WBZ 9:30

Senior Worth, 97 Valentine St., W. Newton

HAIGIS MAKES 8 SPEECHES DURING DAY

By L. CONANT, JR.

State and National Republican candidates joined forces in Massachusetts today as thousands made ready to greet Col. Frank Knox, G. O. P. vice-presidential nominee, on his victory swing through the western part of the state.

Headed by Henry Cabot Lodge, Jr., party nominee for senator, and John W. Haigis, gubernatorial candidate, all members of the state ticket will be present at the rally in Symphony Hall tonight.

Earlier in the day, Col. Knox's itinerary calls for stops in New Bedford and Fall River.

EIGHT MEETINGS

Busiest man in the state today was Haigis as he prepared to fill a schedule of eight meetings in as many communities.

Preceding the Knox rally, the Bay State's "Fighting Governor" will speak at state ticket rallies in Belmont, Watertown and Newtonville.

Capacity houses are anticipated and parades will be part of the evening's activities.

Haigis will also be the principal speaker at an evening meeting of the Women's Republican Club of Cambridge in the Cantabrigia Club House.

In a weak-end rally, Haigis told his audience of his record on social measures.

"In 1923," he said, "when I was in the Senate I voted in favor of establishing a commission, on the recommendation of Governor Fox, for the study of old age pensions and social security.

"As a result of that study there was finally enacted the present old age assistance act."

TESTIMONIAL DINNER

Also on Haigis' schedule for tonight is a testimonial dinner to be tendered him by the South End Republican Club at the Hotel Lenox.

Two important endorsements of the Republican cause were forthcoming from non-political organizations. These were the Boston Fruit and Vegetable Buyers' Association and the Associated Independent Distributors.

Both groups declared that industry and small business had been severely injured as a result of the Roosevelt policies.

Further support from the students of the commonwealth was recorded when the newly organized Young Republican Club of Simmons College predicted that 95 per cent of the students at Simmons would vote for Landon at the November election.

The vital importance of registration was stressed by the Republican workers by state committee officials who demonstrated that in the last three off-year elections those not voting could have more than swung the balance of power and changed results.

A feature of the Knox rally in New Bedford will be the official greeting to be extended by the veteran Democratic mayor, Charles S. Ashley.

—VOTE AMERICAN—

President Seeks To Win Michigan

Hyde Park, N. Y., Oct. 5 (INS)—President Roosevelt today decided to make a fighting effort to capture Michigan's electoral vote as a result of reports given to him by Frank Murphy, Democratic candidate for governor of that state.

Returning from his trip by train, the President will make speeches both in Grand Rapids and Detroit—both probably on October 15.

Neither the President nor Murphy are fooling themselves that it will be easy to take Michigan from Governor Landon. Father Coughlin's large following is represented by astute observers as the balance of power in the state, and if the Lemke slate gets on the ticket it will materially enhance Republican chances.

JEWRY BACKS LANDON

Leaders Laud Racial Stand

By WILLIAM K. HUTCHINSON
International News Service Staff Correspondent

Topeka, Kas., Oct. 5—A nation-wide enthusiastic commendation from Jewish leaders of his stand against "racial prejudice" today convinced Governor Alfred M. Landon he had definitely halted one whispering campaign that is dogging him with being anti-Semitic.

The Republican nominee was inundated during the past few days with telegrams and letters from noted Jewish leaders, praising his outright denunciation of "racial prejudices and religious bigotries." They heartily approved his statement disclaiming "the support of any such organizations or groups" that sought to "exploit prejudice between groups of American citizens" and declaring he would defend any one denied the liberties guaranteed by the "bill of rights."

Some of the comments in the long statement from Jewish leaders, follow:

Lewis L. Strauss, New York banker and philanthropist:

"Your fine statement denouncing attempts to introduce bigotry into the campaign was well received here. It is in complete accord with your consistent attitude and public record, and should permanently refute the rumor mongering of those who have stooped to deliberate misrepresentation of your position and that of the party."

Jacob Asher, Boston attorney and charity director:

"Your message against racial prejudices and religious bigotry inspiring. Grateful that you have silenced this insidious propaganda."

The Senator

Seething Political Pot Stirred

Still at Home,
Oct. 5, 1936.

Timmy,
Timmy's Tavern,
Boston, Mass.
Dear Timmy:

Timmy, I wish you would go through your bin of cole slaw in search of whatever it is that has put me on the blink. Maybe it is just too much slaw but the Doc says I am here for a couple of more days yet and I am sure it is something I ate.

Well, Timmy, pushing up blankets hasn't prevented me from getting the low down on a lot of things the boys will be interested to hear. My couriers are reporting every hour or so and you may find this bulletin under yesterday's bulletin under the picture of the bathing beauty.

The Senator

Johnny Craven, ex-representative from Ward 9, South End and Roxbury, who won the Democratic nomination for representative in the primaries, is withstanding a lot of pressure seeking to cause him to announce a belated withdrawal in favor of Dick Gleason's sister, Mrs. Mildred Harris, whom he defeated for the nomination. It is proposed that Mrs. Harris run on stickers. This is a strictly Democratic district.

The fight Joe Grossman is making to hold his executive council seat from the second district was not aided over the week-end when two of his Democratic opponent's primary contestants actively entered the fight for Charlie Fitzgerald. Thomas F. Galvin, who ran third to Fitzgerald, is reported to have taken over the treasurer's job for the Fitzgerald campaign and James Gillis, who ran fourth, has organized a Fitzgerald committee.

G. O. P.'s Worry

Maine Republicans are more than a little concerned over what they believe to be evidence that Governor Jim donated a flock of Pine Tree State billboards to furthering the interests of Governor Louis J. Brann in his unsuccessful campaign for the United States Senate, the concern of the Maine Republicans in this matter seems to me a lot like the Yankees worrying because they only got four hits off Freddy Fitzsimmons Saturday.

Timmy, I have it on the closest authority that Public Utilities Commissioner Richard (Dictaphone) Grant has had a slight falling out with Governor Jim's son, Leo, as an aftermath of that now famous drama, "The Night of September 29," Governor Jim's son, Leo, received a black eye or two—let us say two—in a merry go at John C. O'Day's Hotel Bellevue.

Despite Leo's purported close friendship for the person who climbed Commissioner Grant, the latter is reported ready and waiting—in his parked car on several recent nights—for a return engagement. What with the general depression in the professional cauliflower market, the lads are pooling their resources and I hope they see black eye to black eye in this matter.

While on the subject, it is apropos to state that the former football hero, Henry Gildea, is making a quiet search for the party who nudged him on the noggin with a beer bottle as he assisted Commissioner Grant to an upright position during the recent fracas.

Much investigation is underway for the purpose of determining why the combined Greenwood-O'Brien primary vote in Governor Jim's own Jamalcaway precinct came so close to equalling Governor Jim's total. Dirty work is suspected and Frank Kane was assigned the task of reconnoitering the crossroads.

A very humorous incident occurred when the returns were reaching Governor Jim on primary night. On such occasions he is always pestered by reporters and shotgun and one of this group was making himself particularly obnoxious.

With the first returns this party approached Governor Jim, gave him the Curley and Lodge totals and declaimed, "Governor, it's a walkaway." He repeated this on several subsequent reports but when the Lodge total began to roll he changed the theme song to, "Governor, it looks like a fight." Governor Jim swallowed this for 67 precincts when, perhaps a trifle wearied, he turned upon the stooge and said in the inimitable Curley manner: "It not only looks like a fight but it will certainly be one if you don't get away from me." Subsequent reports were delivered with out comment.

Well, Timmy, I am not one of those greatly concerned about the plans of the WPA workers to go on strike. I thought that was what it was all the time.

The Senator.

—VOTE AMERICAN—

Democratic Chiefs Here Sidestep "Deal" Rally

"That is not a Democratic administration . . . Men of the opposite faith, because they put the stamp of approval upon the New Deal, receive the strength and power of the so-called Democratic administration . . . Why, even a Communist with wire whiskers and a stovepipe in his hands is welcome, so long as he signs on the dotted line."

—From Al Smith's New York address endorsing Landon for President.

Regular Democratic candidates in Massachusetts—with Al Smith's charge that the Roosevelt administration was no longer Democratic still ringing in their ears—were today sidestepping the first Roosevelt rally in Boston, scheduled for tonight at the Boston Arena by labor.

The star speakers announced for this meeting are Fiorella H. La Guardia, the Socialist-Republican mayor of New York; David Dubinsky, the Socialist chosen as a Roosevelt elector in New York, Sidney Hillman, former Socialist of New York, and Governor James M. Curley, Democratic nominee for the United States Senate.

But today, Governor Curley, as he left for a speaking tour and he did not plan to attend the meeting.

As a marked contrast to the great Democratic opening rally of four years ago when Al Smith was the magnet that drew a record crowd to the Boston Arena to hear a speech that was credited by Roosevelt managers with swinging the state into the Roosevelt column, and at which every Democratic leader of any note, this meeting will not be addressed by a single candidate on the Democratic state ticket.

Democratic leaders today were unanimous in pleading "previous engagements" when it was announced the chief speeches were to be made by Mayor LaGuardia, of whom Al Smith said, "If he's a Democrat, I'm a Chinaman with a haircut," and David Dubinsky, the radical labor leader, who contributed $5000 to the Spanish Reds' cause.

At the opening rally four years ago, the chief speakers were Smith, United States Senator David I. Walsh, United States Senator Marcus A. Coolidge, Governor Joseph B. Ely, James M. Curley, then mayor of Boston, Congressman John W. McCormack and other members of the Democratic congressional delegation, as well as every candidate for an important state office.

This year not one of the party leaders will be present at the opening rally, but Umberto Alosa, of the Garment Workers' union, and a Roosevelt leader, today said Mayor La Guardia would be here "unless some great emergency prevented," and Dubinsky and Hillman would surely be here.

HURLEY VISITS HOME TOWN OF RIVAL

By WILLIAM C. CONWAY

With hopes running high, the Democratic state ticket headed for western Massachusetts today for a three-day tour which will take the candidates into 12 key cities and towns including Greenfield, home of John W. Haigis, Republican gubernatorial nominee.

State Treasurer Charles F. Hurley, Democratic gubernatorial nominee was highly confident and optimistic as he started out today from his Cambridge home for the most important trip he will be called upon to make in his campaign for the chief executive post.

The three-day rally schedule arranged by the Democratic State Committee will carry State Treasurer Hurley into his Republican opponent's bailiwick. The political strength of John W. Haigis, G. O. P. gubernatorial nominee, in the western part of the state is really conceded by the Democrats.

However, State Treasurer Hurley's partisans pointed out that in his previous political battles the Democratic gubernatorial candidate has always polled an exceptionally large vote in that section of the state. In addition, Hurley partisans said, for the past six years, the State Treasurer has been a frequent visitor to western Massachusetts cities and towns.

CURLEY GOES WEST

Governor James M. Curley set the trek to the west today when he departed from Boston on the 8:30 a.m. train for Pittsfield. First stop in Governor Curley's itinerary will be a luncheon rally in front of the Pittsfield plant of the General Electric Company.

The state ticket candidates will start the three-day swing tonight at a rally in Williamstown High school hall. Before the night is over, all candidates will have appeared at rallies in North Adams, Adams, Dalton and Pittsfield.

Traveling independently of the state ticket candidates will be James Roosevelt, eldest son of the President, who is conducting a tour throughout the state. Roosevelt will team up with the state ticket candidates at Pittsfield, however, for the rallies which have been scheduled by the state committee.

During the day, Roosevelt will hold his forum in Great Barrington, the town where the Reverend Charles A. Coughlin frequently spends a vacation. Homestead, West Stockbridge, Lee and Lenox.

LEADERS JUBILANT

Democratic party leaders were jubilant today over the announcement by William Sterling Youngman, Jr., son of the late Lieutenant Governor, that he would support President Roosevelt's candidacy for re-election and that he would immediately begin the organization of the Youngman wing of the Republican party for Roosevelt.

Youngman, Jr., has been scheduled to enter the campaign for the Democratic cause by broadcasting a radio address tonight. It was explained that Youngman, Jr., will confine his activities to the presidential election and would not attempt to interfere in the contests for state offices.

Activities of the Democratic candidates over the weekend, although somewhat overshadowed by Governor Hurley made an appearance at the institutional dinner given by Socialist-Republican Frank Speare, at Middlesex County Council of the American Legion in the Hotel Commander, Cambridge.

Governor Curley avoided discussion of the political situation at the dinner, as did State Treasurer Hurley.

State Treasurer Hurley was the principal speaker at a meeting of the Boston College Club of Cambridge held yesterday afternoon in the Hotel Commander, Cambridge. The Democratic gubernatorial candidate is a former president of the organization. The members went on record in favor of the State Treasurers' candidacy, and all volunteered their services in the campaign. John Lacey Delaney is president of the club.

—VOTE AMERICAN—

Firemen in Masks Fight Quincy Blaze

Wearing masks because of the smoke, Quincy firemen today subdued a stubborn blaze in the Granite Public Market, 122-154 Franklin street, opposite the birthplaces of John Adams and John Quincy Adams.

A second alarm was sounded by Deputy Chief John O'Neill. He estimated damage to be $3000. In the same one-story block, Superior Cleaners, Franklin Shoe Store and President Pharmacy were smoke damaged.

HOME OWNERS—
Time To Start Your 1937
TAX CLUB
Accounts can be opened and weekly payments made by mail
HOME SAVINGS BANK
75 Tremont Street, Boston

Girl Globe-Girdler Is 'Stuck' Overnight in Athens

LANDS AFTER FLIGHT FROM BRINDISI

By DOROTHY KILGALLEN
(International News Service, New York Evening Journal and Boston Evening American Staff Correspondent.)

(Copyright, 1936, by International News Service, New York Evening Journal and Boston Evening American.)

Athens, Oct. 5 (INS)—Well, it looks as though I'm stuck in Athens overnight.

But at least it's a good place to be. I've always wanted a chance to take a peep at one of the world's most ancient cities and having missed Rome in my hurry to catch a train the sights of Il Duce's capital had to be given the go-by.

Flying from Brindisi, Italy, by Imperial Airways plane, I reached the Athens seaplane base at 5:24 p. m. local time (10:24 a. m. E. S. T.)

I last glimpsed Brindisi through a cloud of spray against the windows of our big flying boat, the City of Stonehaven, as we taxied out of the bay.

We sighted the Isles of Greece at 1:40 p. m. Brindisi time.

They are everything Homer and Shelley wrote about them.

Flying over Corfu, the plane cast a moving shadow on white villas set in the green hills. The Mediterranean was like a huge, blue jewel. We saw Corinth and the ruins of its great canal. In the distance were great mountains overhung with white clouds. Their snow-capped summits seemed to run straight up into the sky.

I loved Italy, but Greece takes the cake for magnificent scenery.

We landed as a blue gold and red sunset swept the sky in back of the Parthenon. The new seaplane base, the hotel Grande Bretagne, where my reportorial daddy lived when he came to Athens for the first time, Samuel Insull.

We leave Athens at 7 a. m. tomorrow for Alexandria, Egypt, on other Imperial Airways plane. In the meantime, I'm going to try and find out if the Greeks have a word for Nellie Bly.

Perfect Setting

There was a perfect Italian setting under a blue and gold Italian sky as the airliner, "Hengist of Kent-haven" and I into the breath of a light breeze for the Lucrative hop to Athens.

The course lay for a few miles down the coast of Italy, then across the mouth of the Adriatic over Corfu, with a dim glimpse of Albania promised in the distance.

All the wild haste, all the worry and hustling of every hour since I left Boston's Logan Field for Montreal-On-Mair was rendered useless when I arrived here before dawn today, sleepy-eyed and breathless, only to learn that on any time was held up by precision boat winds.

As a result, all the fret of the journey from Boston, across Europe and Asia will be a series of quick hops without a second to be lost if I am to make the Pan American clipper from Manila to San Francisco in time to get back to New York by the all-commercial route in 21 days.

Adverse winds held up the Hindenburg, so that I missed a plane and train at Frankfort, and these may be more things along the long trans-Asiatic route, but I don't see how there'll be any nutter delay than the one on the road to Rome.

First in 3 Years

It's been three years since there has been a breakdown on the railroad from Florence to Rome.

Just 50 miles out of Rome the train came to a halt, and as I thought of the British train already steaming up to bear the Rome station, I was fit to be tied.

Forty-five minutes we were stymied out in the Italian countryside with some trouble in the locomotive's driving shafts.

So in Rome I broke a couple of Mussolini's laws by outdistancing railway policemen whom I dashed around the rear of the train and across the tracks just as the Brindisi rattler—itself 10 minutes late —chugged southward. I made a flying tackle and went with it.

At first I was glad of the wait in Brindisi.

There was nothing more tranquil on the whole wide earth, than the "serenade" I received from a group of Bavarians who came by the window of my train compartment and shouted for a speech.

The fact that I said a few words in English, which they didn't understand, made no difference in them. They cheered anyway.

Leo Kieran, one of my rivals whom I "met" in Frankfort, caught up with me in Brindisi, but H. R. Ekins, the other, went by air to another different route. He was last heard of in Belgrade, Yugoslavia, and will presumably try to make the Orient plane at Athens.

Save a little each week
BOSTON PENNY SAVINGS BANK
A Mutual Savings Bank
Incorporated 1854
1375 Washington St., Boston
Deposits Received By Mail

MISS DOROTHY KILGALLEN
As Modern "Nellie Bly"

'Nellie Bly's' Day-by-Day Progress

By International News Service

Dorothy Kilgallen's log, showing the day-by-day progress of the International News Service, New York Evening Journal girl reporters' round-the-world dash, follows (All times Eastern Standard.):

Oct. 1—Left Lakehurst, N. J., aboard dirigible Hindenburg, 11:16 p. m.

Oct. 2—Aboard Hindenburg, at sea.

Oct. 3—Arrived Frankfort-On-Main, Germany, 9:20 a. m. Arrived Munich, Germany, by plane, 1:25 p. m.

Oct. 4—Arrived Rome, Italy, by train, 12:25 p. m. Arrived Brindisi, Italy, by train, 10:10 p. m.

Oct. 5—Left Brindisi aboard Imperial Airways liner for Athens, 6:41 a. m.

Pole Break Hurls Lineman to Death

Leon A. Bassett, 54, of Farnst street, Reading, a lineman, was instantly killed today when an electric light pole on which he was working snapped in the middle and plunged him 25 feet to the street. He landed on his head and fractured his skull. He was working on a pole in the office of Dr. Thomas A. Halperin, nearby, in Reading, Reading, but instantaneously he died.

Bassett, who was married and father of one child, was employed by the Reading fire department and was transferring fire alarm wires from an old pole to a new one.

—VOTE AMERICAN—

Home Ransacked

Lee Freedman, of Savin street, Roxbury, reported to police today that his home had been ransacked during the weekend. Jewelry and valuable papers were stolen from a safety box.

JESSE STRAUS, EX-ENVOY, DIES

New York, Oct. 5 (INS)—Jesse Isador Straus, former United States ambassador and France, and for years president of one of the world's largest department stores, is dead at his home here of pneumonia. He was 64.

A close friend of President Roosevelt, Straus was appointed to the ambassadorship March 26, 1933. He gave no sign of failing health until early this summer when he suffered while viewing a parade in Paris.

Shortly thereafter, Straus returned to this country and asked that he be relieved of his diplomatic post. He was replaced in Paris by William Bullitt, former ambassador to Russia.

He is survived by his wife, the former Irma Nathan, and three children, John Isador, Robert and Beatrice, his brother, Percy S. Straus, and three sisters also survive.

Funeral services for the late diplomat-merchant will be held at 10 a. m. tomorrow at the Temple Emanuel, with interment afterwards in the Straus family vault.

As president of R. H. Macy & Company, for 14 years, the dead diplomat saw his firm take a place as one of the greatest department stores in the world.

'Hook' School, Boys Caught In 10 Minutes

You could hardly blame two six-year-old Arlington lads for "hooking" school on a day as pleasant as today, but although their absence caused a stir and a bustle, with a fear of kidnaping felt, the liberty of the youngsters was shortlived.

Ten minutes after police had received the radio report that Paul Cravotti and Eugene Kane were missing from their class at the Appleton School, Arlington, two officers in a radio car sighted two boys munching apples beneath a tree on the Concord turnpike.

"And why, my little lads," asked the officers, "are you not in school today?"

"Aw, it's too good a day to go to school, so we stayed out," one of the "culprits" replied.

They were bundled into the car and taken to their homes.

—VOTE AMERICAN—

Accident Toll 110,000

Atlantic City, N. J., Oct. 5 (AP)—Accidental deaths in the United States will total about 110,000 for 1936, the National Safety Council's statistical bureau calculated today at the opening of the 25th national safety conference.

SPAIN War Horrors TOLD

U. S. S. QUINCY RETURNS

Scuttling of a Spanish prison ship by the Reds, with 272 men going to their death like trapped rats, was revealed by United States Navy officers today with the arrival at Charlestown Navy Yard of the U. S. S. Quincy.

Other scenes of horror were told by Captain William F. Amsden and Commander Charleton Battle, executive officer, who described the revolution in Spain as the bloodiest in world history.

Built at Fore River and ordered into Spanish waters during her shakedown cruise on July 19, the Quincy has since been engaged in evacuating 500 refugees from Spain. She docked at the navy yard today after what is believed to be a record run of five and one-half days from Gibraltar.

There has been no exaggeration in the stories of mass executions, the Quincy's officers declared.

The scuttling of the prison ship they did not witness, but were told of it by the commander of a British cruiser.

Reds sailed the ship out of the harbor of Malaga with machine gun guards at the hatches to keep 200 members of La Guardia Civile, the crack police force, and 72 white navy officers below decks.

Three miles off shore the ship's seacocks were opened, the Reds scurried off, and she sank to the bottom, her hatches battened down over 272 souls who had no more chance for life than rats in a trap, placed in a barrel of water.

RAMMED BY RED SHIPS

In other cases, people were locked in the holds of small fishing boats which were taken out to be rammed by Red destroyers.

Scenes of destruction in Barcelona beggared description, according to the Quincy's commanding officers. Streets were literally running with blood. And it was there they received first hand information about mass executions of priests and nuns, they said.

Most violent of the Red forces, the officers said, are the members of P. O. U. M., secret order of Marxists who have boasted with F. A. I., the anarchists. Communists were described as really the most conservative on the Red side.

The Quincy's executive officers highly praised Captain J. C. Metze on the Concord turnpike.

Feeling that the Quincy's usefulness in the Spanish waters was ended, Captain Metze on the Concord turnpike.

"And why, my little lads," asked the officers, "are you not in school today?"

"Aw, it's too good a day to go to school, so we stayed out," one of the "culprits" replied.

They were bundled into the car and taken to their homes.

—VOTE AMERICAN—

Accident Toll 110,000

Atlantic City, N. J., Oct. 5 (AP)—Accidental deaths in the United States will total about 110,000 for 1936, the National Safety Council's statistical bureau calculated today at the opening of the 25th national safety conference.

Quincy Back from 'Bloodiest Revolution'

Back from Spanish waters today, to tell of horrors in Spain's bloody civil war, is this chief petty officer of the U. S. S. Quincy, D. H. Leonard, shown in happy reunion with wife, Mrs. D. H. Leonard, and two daughters, Ruth, three, and Priscilla, two. The vessel was engaged in evacuating Americans from war-torn Spain. This scene was taken shortly after the ship docked at the Charlestown Navy Yard.

Knowing well that one false move might have meant certain death to her friend, Andrew Rea, a member of the U. S. S. Quincy, just back from evacuation duty in Spain, Mary Cunningham of Saugus demonstrated her joy in seeing him today with a fond embrace.

Dorothy At Her Work

Other scenes of horror were told by Captain William F. Amsden and Commander Charleton Battle, executive officer, who described the revolution in Spain as the bloodiest in world history.

Built at Fore River and ordered into Spanish waters during her shakedown cruise on July 19, the Quincy has since been engaged in evacuating 500 refugees from Spain. She docked at the navy yard today after what is believed to be a record run of five and one-half days from Gibraltar.

There has been no exaggeration in the stories of mass executions, the Quincy's officers declared.

The scuttling of the prison ship they did not witness, but were told of it by the commander of a British cruiser.

Reds sailed the ship out of the harbor of Malaga with machine gun guards at the hatches to keep 200 members of La Guardia Civile, the crack police force, and 72 white navy officers below decks.

Three miles off shore the ship's seacocks were opened, the Reds scurried off, and she sank to the bottom, her hatches battened down over 272 souls who had no more chance for life than rats in a trap, placed in a barrel of water.

RAMMED BY RED SHIPS

In other cases, people were locked in the holds of small fishing boats which were taken out to be rammed by Red destroyers.

Scenes of destruction in Barcelona beggared description, according to the Quincy's commanding officers. Streets were literally running with blood. And it was there they received first hand information about mass executions of priests and nuns, they said.

Most violent of the Red forces, the officers said, are the members of P. O. U. M., secret order of Marxists who have boasted with F. A. I., the anarchists. Communists were described as really the most conservative on the Red side.

The Quincy's executive officers highly praised Captain J. C. Metze on the Concord turnpike.

"And why, my little lads," asked the officers, "are you not in school today?"

"Aw, it's too good a day to go to school, so we stayed out," one of the "culprits" replied.

They were bundled into the car and taken to their homes.

—VOTE AMERICAN—

Accident Toll 110,000

Atlantic City, N. J., Oct. 5 (AP)—Accidental deaths in the United States will total about 110,000 for 1936, the National Safety Council's statistical bureau calculated today at the opening of the 25th national safety conference.

bluejackets depended upon their uniforms for safety.

BLUEJACKETS LAND

The Quincy visited the island of Ivizo to evacuate 50 Americans the day before the place was captured by the Reds from the rebels. The uniforms of the landing party were not identified by combatants and the bluejackets moved down the main street, unarmed, under menacing guns with a hostile, muttering crowd following.

"I can tell you we were glad to get out of there," said Commander Battle, who was in the landing party.

Both officers agreed that more non-combatants have been slain than soldiers. They praised the work of the British naval ships, which gave close co-operation to the Quincy.

One of the Americans evacuated from Alacante to Barcelona was Floyd Gibbons, Hearst war correspondent, who was sped from Alacante to Marseilles by a British destroyer for a radio broadcast.

Relatives and friends of the Quincy's crew were on the dock to greet her as she came up the harbor in convoy of tugs this morning, docking sharply at 8:30, on the schedule announced two days ago.

Captain Amsden described her as "a great ship." She will be here two or three weeks making her acceptance cruises, then will go to San Diego to join the main battle fleet.

11 PORTS VISITED

The Quincy visited 11 foreign ports, some of them four or five times. She covered 16,674 miles since leaving Boston July 9. Of the 500 refugees evacuated, 350 were Americans, 75 were British subjects, the remainder subjects of 21 other nations. All but nine were landed at Marseilles or Villefranche.

Dated last Friday, the homeward-bound member of the ship's page, Yankee Clipper, contains an interesting account of the voyage from which the following are excerpts:

"Shortly after our arrival in Gibraltar we started out in earnest to do our work, evacuating refugees. At Motril, on the eastern coast of Spain, we saw a Spanish destroyer cruise around us at 500 yards, with her machine guns trained on us and her crew at general quarters. She was trying to protect herself from hostile aviators, so we guessed, for she knew that they would not dare endanger a foreign man-of-war.

"After taking on some refugees, which we disembarked at Marseilles, we headed back down the coast once more into Malaga. There we picked up an American refugee who had been jailed 'on suspicion' of rebel sentiments. Again we had a taste of the war, for we saw a loyal destroyer chased into port by a rebel cruiser.

"Palma gave us our next taste of the war. There we saw the bombing planes fly over from Minorca, the nearby island, drop their futile bombs, twice daily while the non-combatant population stood by defenseless.

"Gibraltar was the scene of the best naval action that we saw. The *Jaime I*, Spanish battleship, accompanied by a cruiser and a destroyer, headed around the rock of Gibraltar from the Mediterranean side and bombed Algeciras.

"While the cruiser and destroyer stood guard in the Straits the battleship headed in toward shore. After silencing an impotent land battery she proceeded into the harbor and held a brutal short range battle practice on the town of Algeciras.

"One of her 12-inch salvos landed, perhaps by accident, on a Rebel gunboat in the Algeciras harbor, blew it up and sank it.

"As we passed Malaga on our way up the coast, we saw what was probably the grand climax of our war time experiences, the bombing of the fleet oil reserve there. Three planes, three hits and three fires, one of them the most destructive we've ever seen. Over a million liters of fuel went up in smoke.

"Neither side was taking prisoners; it was a war to extermination."

—VOTE AMERICAN—

Beverly Father Gets 10-15 Years

Lawrence, Oct. 5—Mustafa Abdallah, 28, of Beverly, was sentenced to 10 to 15 years in State prison by Judge David F. Dillon in superior court today following the opening of a sealed verdict of guilty.

Abdallah was found guilty of attack with intent to rob Jeremiah Driscoll of Peabody. The defendant, not represented by counsel, pleaded for leniency and a chance "to go back and support my wife and children."

Movie Stars at Home -:- By Peggy Doyle

ANITA LOUISE'S PALE HAIR DONE IN PAGE-BOY FASHION

This is the ninth of a series of intimate articles in which Peggy Doyle, Boston Evening American staff writer, interviews film notables in their Hollywood homes. Today's star is Anita Louise.

By PEGGY DOYLE

Hollywood, Oct. 5—Hollywood's Titania is even lovelier face to face than any midsummer night's dream.

And though she looks to be as fragile as the Dresden she collects, Anita ("Titania") Louise loves "a good, thick steak," plays a good game of tennis, rides and fences with uncommon skill and is an excellent swimmer.

At her Hollywood home, nearest thing to an Italian villa in this country, I had tea with the Warner Brothers' newest star.

Anita had come from the studio where her pet hairdresser had given her a new page-boy bang. Unfortunately, listening to my description, she took me at my word and had gold powder mixed with the shades of pale-gray, sheer wool trimmed coat and chartreuse satin pajamas she had on.

The hair-fix amused her. She is forever trying to change her appearance. And why? By changing her hair in a new fashion or letting it grow and putting it up, she says, she can get the studio to cast her in the sort of parts that are alternatingly telling her, "Anita, you go right back to your former appearance and fix your hair the way you always do."

Ideal Home

The admired pajamas she admitted, are her idea of attaining comfort. The opulent are relics from the studio, provided she can't "look down on" the changes to one of the dozens of pyjamas, bostaes-gowns or lounging robes that hang in her huge built-in wardrobe. These are in all the pastel shades, preferably yellow and white.

Against the beautiful Anita lives in, with its off-white motif and muted accents, is a perfect background for her.

"Mother is responsible for it," said Anita, "as she is responsible for anything else that's nice about me. She was an interior decorator, Mrs. Ann Beresford of New York, before we came out here."

The living-room in which we were having tea has white walls, a honey-colored carpet, antiqued ivory satin drapes and furniture upholstered in pale gold, or pastel-blue or beige-pink damask and delicately carved white gilded chairs, and flower-centered white needlepoint footstools and piano-bench. These were done by Anita on the set between "shootings"; it developed.

Antique ivory satin, edged in enough of the faintest green to emphasize fashion, drape the floor-length windows with their ivory Venetian sprays.

Lending not an insignificant note to the decorative scheme are the elegant gilt French cabinet, with its collection of Dresden cups and saucers and tiny figurines, and the great golden harp near the piano at which Anita practices daily.

An accomplished pianist and harpist, she also plays the violin—her's is 200 years old—and an ancient lute.

What's Next?

The only dark note in the room —in the entire house, for that matter—is the coal-black Scottie, Wee Thistle, busily tracing an ever-changing pattern of paw indentations on the deep-pile honey carpet as his mistress discussed her last picture, Lloyd Douglas' "Green Light," her next, "The Gentleman from Kimberley," with Paul Muni, the imminence of movies in color, and the advantages of costume pictures.

"It was a pleasure and a lesson in acting to work with Sir Cedric Hardwick in 'Green Light'. He gives a splendid performance, and we all feel that Director Frank Borsage has achieved a work of art in this production," she said.

"And the dog, he's quite remarkable. He's not a professional dog-actor. Mr. Borsage saw him running along the beach at Malibu and decided he was the Irish setter for 'Green Light'.

"My next picture? 'The Gentleman from Kimberley,' about the Kimberley mines, of course. Paul Muni is to be the gentleman and I am looking forward to working with him."

But of more intimate concern to the naturally blonde—and thoughtful—Anita is the blonde-into-brunette epidemic that is raging in the Cinema-City.

"I don't think there's the least doubt that color movies will supersede movies in black and white within the next four or five years," she said. "They're constantly experimenting and making real advances in the taking of color pictures, and since the color camera is notably partial to blondes I cannot understand why so many of Hollywood's blondes

PEGGY DOYLE ANITA LOUISE

Lovely Anita Louise being interviewed by Peggy Doyle, Boston Evening American reporter, as they have tea in Miss Louise's beautiful Hollywood home.

ACTRESS LIKES PASTEL SHADES

are darkening their tresses. As for me I was born a blonde and I'll never do anything to interfere with nature's color-scheme."

At Miss Louise's elbow was the current best-seller, "Gone with the Wind," to which David Selznick has purchased the movie rights.

"Everybody in Hollywood right now is busy doing the casting," Anita informed me. "I'd like to see Margaret Sullavan do Scarlett and I'd love to attempt Melanie, the girl who married the man Scarlett loved. I think a great deal could be done with the role. But who should be 'Red' Butler, we're all wondering?"

Her One Wish

At 20, a veteran in the theatre with an enviable list of stage and screen hits to her credit, Anita Louise makes but one wish—to do a play and, preferably, "Pride and Prejudice."

Three years ago, she did "One Sunday Afternoon" here with Lyle Talbot and ever since she has been hoping to find time enough in her screen picture to do a play on Broadway. She hasn't yet but Harry Warner has promised her that when a play comes along suitable to her and potential screen material he will wave the magic wand and grant her wish.

Meanwhile, she is finding life more than acceptable both at the studio and at home.

"I've had infinite variety in my roles, which is one of the most important things that can happen to an actor. I do adult, though, that I'd rather do a costume picture than any other. There's something about a costume, combined with a good role, naturally, that helps an actor fluff off his own identity and actually be the character he is portraying."

Another interview with a movie star at home by Peggy Doyle will appear in the Boston Evening American tomorrow.

Associated Press Tells:

How Soviet Rules Citizen's Daily Life

(Editor's note: What does the average citizen of Soviet Russia do these days? What are his amusements? Does he own property? What of his family life?—The following story is an answer to those questions and others on life in the socialized state.)

By CHARLES P. NUTTER
Associated Press Foreign Staff

Moscow, Oct. 5—Tovarish (comrade) Ivan Ivanovitch Alexandroff doesn't belong to the Rotary Club, drive his own car, own his home or speak out his mind on party politics and who should be elected president.

The state takes care of all those things for him.

And if he has a non-conformist mind, he keeps his thoughts to himself or finds he is trouble.

For there is probably no more regimented life in the world today than that of John Citizen of the Soviet Union.

He does what he is told with no questions asked, reads what the state thinks he should, lives where he is told, stays close to home and minds his own business.

He and his family live, eat and sleep in one room, for divine guarantees are at a premium in modern Russia. If he wants to take a vacation he orders his railroad ticket from three to six days in advance, and usually gets it.

Joins Army at 19

He joins the army at 19 if he is physically fit and serves two years compulsory training, whereafter he is placed on the reserve list, subject to call.

He can't take a flier in real estate or the stock market. He can't land is for sale and there is no stock market. He doesn't know much about what goes on in the outside world, for there is little foreign news in the six-page government newspaper he reads.

If he buys his own newspaper he stands in a queue to get it. He also stands in queue to get a soft drink, buy his bread and bacon, catch a street car or taxi, or put his savings in the bank.

The queue is the symbol of life in Russia today. If there are people waiting to catch a streetcar, they will be lined up patiently in a queue.

Generally he knows no foreigners, gets no mail, magazines or periodicals from abroad. He reads a newspaper avidly, but finds it pretty dull at times because the favored topics are articles exhorting him to work harder and better and telling him of the preparation for the defense of the nation against Fascism, capitalism and the bourgeoisie.

He has a few diversions. There are no country clubs or golf clubs, but other sports are gradually taking hold under state tutelage. He has no family automobile—the number of automobiles in Russia is counted in the hundreds, not millions.

He has freedom of thought as long as it is what he is supposed to think. If he wants to denounce Leon Trotzky he'll get an audience, but if he reverses that order he'll get in trouble.

There's no such thing as speaking out one's mind on the administration. John Citizen never escapes the surveillance of the secret police, who know his every movement.

He goes to church if he likes, but that makes him a suspect, for there is no God officially acknowledged in Russia. If he thinks there is, his children may denounce him, for at school they have been taught otherwise.

Wife Works

He loses control of his family quickly, because the children are weaned away from the fireside by the state at an early age. His wife generally works, usually in a factory.

He has little choice in foods and clothing. He takes what is at hand and is glad to get it. He generally buys his summer clothes in winter, and winter clothes in summer because they are cheaper and more plentiful then.

He always carries his passport when he goes to work because he cannot go anywhere. He needs it to register at a hotel, enter a public building or buy a railroad ticket.

He rests every sixth day instead of seventh, observing thus a six-day week. Sunday as a day of rest has been abolished.

From capitalistic standards he has a pretty dull life, but he does remarkably little grousing about it.

GULLIBLE'S TRAVAILS

By Uncle Samuel Gullible

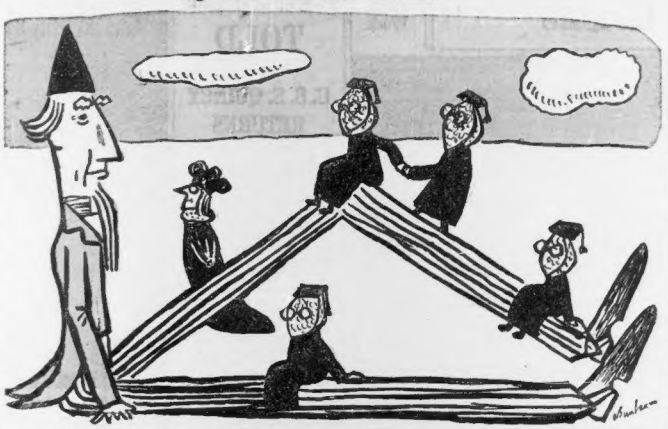

I BECAME so dissatisfied with the geometrical suit, which was made for me by the astronomical tailors attached to the court of the King of LAPUTA, that I finally rebelled.

"This suit makes me look silly," I complained.

"I'll make you look a lot sillier before I get through with you, Uncle Samuel," responded the King, playfully.

However, I made such an uproar that the King finally permitted me to don my old clothes. Torn and ragged though they were, I liked my old-fashioned striped trousers and my long-tailed coat better than the new raiment the King's astrologers and mathematicians had designed for me by algebra and logarithms.

But on one point the King was obdurate. He made me continue to wear my footscap.

"You ought to be thankful," said the King, "that I do not require you to wear a monkey's cap, and carry a tin cup."

Indeed, I was fearful it might even come to this with me, the King being so fanciful. However, in the end I had the laugh on the King.

In LAPUTA, you must know, some of the Professors were disguised as Nuts, and some of the Nuts were disguised as Professors. I often told the King I wondered how he could tell them apart.

"It isn't necessary to tell them apart," replied the King. "That's the beauty of the system."

But one day while the King was in the palace yard, cracking nuts with his 8-000-pound steam nutcracker, he accidentally cracked Professor Jugful, by mistake.

The King was terribly worried at first. But it turned out all right, although the nutcracker was broken, and we had all had a merry laugh at the King's expense.

Fortunately the nutcracker had hit the Professor right on the head.

KNOX SPEAKS AT BIG RALLY IN BOSTON TONIGHT

By BERNARD J. DOHERTY

Confident of Republican victory in this state and nation, Colonel Frank Knox, nominee for Vice-President, is swung through Massachusetts today with a smashing attack on the Raw Deal and its support by Communists.

Afternoon speeches at New Bedford and Fall River preceded his major address at Symphony Hall here tonight.

More than 600 cheered him at Acushnet Park, New Bedford, when he scored the efforts of the Roosevelt processing tax upon the mills of that textile city.

200 CARS IN ESCORT

Colonel Knox, motoring from his home in Manchester, N. H., was met at the New Bedford city line by an escort of approximately 200 automobiles and two sound trucks.

Through streets lined with hundreds the vice presidential candidate was taken to Acushnet Park where an old fashioned chicken dinner was served.

The rally was opened by Charles W. Deasy, chairman of the New Bedford Republican City Committee.

Colonel Knox was introduced by Fred W. Steele, Bristol County chairman, after he had presented Congressman Charles L. Gifford of Barnstable and Joseph Martin Martin, Jr., of North Attleboro. Martin is eastern campaign manager for the Landon-Knox ticket.

Returning from Fall River, Colonel Knox will be the dinner guest of the Women's Republican Club of Massachusetts at the club's headquarters, 46 Beacon street.

The Symphony Hall speech tonight of Colonel Knox will be broadcast over station WBZ from 9:30 to 10 o'clock. Amplifiers have been installed to carry the voice of the Colonel outside the hall.

More than 200 prominent Republicans from all sections of the state will have seats on the platform and former Governor Channing H. Cox will introduce the vice presidential candidate. Chairman Sinclair Weeks of the Republican State Committee, will preside.

ALL JOIN IN

The entire Republican state ticket, headed by John W. Haigis, candidate for governor, and Representative Henry Cabot Lodge, Jr., will participate in the speaking.

Approximately 100 young women from the Women's Republican Club of Massachusetts will act as ushers. Representatives of the Independent Coalition of American Women, under whose sponsorship the former Governor Alfred E. Smith of New York spoke for Governor Landon last Thursday in New York city, will attend a booth and distribute national and state literature.

The Colonel will be attended by a guard of honor composed of veterans of the Spanish and World Wars, having served actively in both conflicts.

—VOTE AMERICAN—

Strikers Stone Brockton Plant

Brockton, Oct. 5—Strike sympathizers showered rocks at the building and smashed windows of the H. & M. Manufacturing Company plant in Court street today, work right cases, growing out of a Friday's strike riot, were being heard in court.

Extra police were raced to the scene of the latest outbreak, as the rock-throwers made their escape. A number of windows were shattered, but no one was injured.

THE HOUSE of LIEDERMAN
The Sign of Value
RUG CLEANSING
9 x 12 DOMESTIC RUGS 2.98
Thoroughly Cleansed and Shampooed
The Liederman rug process removes all imbedded dirt and grit, leaves original color and beauty
All work is done by expert workmen
VISIT Our Neighborhood Stores for Cash & Carry Specials
FOR QUICK AUTO SERVICE CALL HIGHLANDS 4000

VERMONTER SONG WINNER

Today's winner of the daily prize in the Landon Song Contest, George D. Hallowell, of Woodstock, Vt., adds another score to the ledger of the male entries.

He will have an opportunity to compete for the national prize of $1000.

Besides the grand prize, there are other awards of $500 and 25 prizes of $20 each.

Write now. The contest closes next Monday. Compose lyrics to be sung to the tune of "Oh, Susanna," to be used as the Republican presidential campaign song.

Oh, here comes Alf of Kansas,
where the budget pleaser be,
Now watch, oh fellow Landonites
—see F. D. up a tree!

He's got the goods, he knows his stuff; do you need to ask me why?
He'll work hard for a job for you, if you will only try.

REFRAIN

Oh, Alf Landon—there's F. D. up a tree!
Now we'll all work together to set this country free!

Alf won't forget the farmer, he came up from the sod.
Now he won't have an A. A. A.—
He'll leave some things to God!
He knows the way you fellers feel about this tommyrot.
He's a real old time American, and boys he cant be BOUGHT.
Alf's got no use for dictators,—He knows where THAT stuff leads,
And he won't hand out white collar jobs to spongers dressed in tweeds!
He knows you're swamped with taxes, alphabets around your necks,
But good old Alf will pull us out, he'll save us from the wreck.
The New Deal messed the nation up, it's put us in the hole,
And now it's trying to pull us out by handing out the dole.
But Alf will come, with courage rare, and start mill wheels a-turning;
Just cast your vote for Landon, and the mortgage you'll be burning!

—VOTE AMERICAN—

Columbus Day's Orator Named

Mayor Mansfield today appointed as Columbus Day orator the state deputy of the Knights of Columbus, Patrick J. Moynihan, who will deliver the principal address at Columbus Day ceremonies, to be held on the Common next Monday.

WANTED OLD WORN FUR COATS
HIGH CASH PRICES PAID
Muskrat, Squirrel, Beaver, Persian Lamb, Raccoon, Kolinsky, Mink and other fine fur coats. Bring us old fur coat, see our fine work in remodeling.
V.W. FUR CO.
167 TREMONT ST., BOSTON
ROOM 306—3rd Floor THEATRE
We sell Nothing. We Trade Nothing. We just buy old fur coats for cash.

TODAY -:- By Arthur Brisbane

Continued from First Page

depot. Americans may see some of the work in New York's Metropolitan Museum.

Roland H. Cochrane, once a United States marine, died at sunrise on Friday, in the Arizona lethal gas chamber. His breathing deeply, "smiled once," became unconscious, was pronounced dead seven minutes after the "cyanide gas eggs" were dropped into a pan underneath the chair in which he sat. He had killed a man in a holdup, on which his profit was $2.40.

Crime does not pay, and by the way, the way to discourage crime apparently is to frighten the criminals.

Kidnaping, once a well-organized, profitable industry, has diminished, almost disappeared, since the national government started hunting down kidnapers as wolves are hunted.

It is one thing for the criminal to appear in court, backed by shifty criminal lawyers. It is another thing to be hunted on highways and by-ways and shot at sight. The new Cuban idea, *execution 24 hours after conviction*, may prove to be a good idea.

Neville Chamberlain, British Chancellor of the Exchequer, supplies news:

First, England, for her safety, will rely on navy. She once relied on continental powers financed by her, to do her fighting, to some extent.

Recently she has relied on soft and hard words at Geneva. And has discovered that they "butter no Ethiopian parsnips."

Second, Mr. Chamberlain indicates that England does not intend to play any major part in land fighting, in any European war whatever, even if England is mixed up with it.

If England's continental friends insist on war, England may send her smoking warships and blockading surface ships to help her friends, but no more millions of young men for Flanders Fields, or any other continental field. For one thing, many of the young men have declared that they would not go.

Mobs riot in Paris because "the franc has fallen so low." They might better wonder why it remains at so high a level? The original gold franc was nominally worth 19 cents, gold. Americans paid six or seven cents of our perfectly good money for it. Then the word "gold" was abandoned, making the franc merely paper, like our dollar, with the difference that the United States HAS the gold. That should have brought the franc on a par with the dollar, but, the French government took 29 per cent from the four cent value of the franc, reducing its value to below three cents. In spite of that, the franc now sells at 4.66 cents in American money.

Mr. Blum, first French Jewish prime minister, or somebody working with him, must know how to maintain the value of money even when it is pure paper.

—VOTE AMERICAN—

Seize Pickpocket Suspects at Rally

New Bedford, Oct. 5—Excitement preceded the speaking at Acushnet Park today in Colonel Frank Knox's swing through Massachusetts, two Boston detectives arresting seven alleged pickpockets—where the officers had gone to New Bedford after only one.

The dining room at the park was thronged when Sergeant Coleman Hayes and Special Officer William Conden, of Boston dived into the crowded cocktail bar adjoining—and came up with the seven light-fingered lads.

To the van of the prize seizure was William King, for whom the detectives had a vagabond warrant. With a record as a pickpocket, according to police, King was figured as most likely to be following crowds and the Knox appreciative rally looked good to the officers.

Sure enough, they sighted King in the cocktail bar, but they also sighted six other men with pickpocket records.

Advertisement

WAKE UP YOUR LIVER BILE—
Without Calomel—And You'll Jump Out of Bed in the Morning Rarin' to Go

The liver should pour out two pounds of liquid bile into your bowels daily. If this bile is not flowing freely, your food just decays. It just decays in the bowels. Gas bloats up your stomach. You get constipated. Your whole system is poisoned and you feel sour, sunk and the world looks punk.

Laxatives are only makeshifts. A mere bowel movement doesn't get at the cause. It takes those good, old Carter's Little Liver Pills to get those two pounds of bile flowing freely and make you feel "up and up." Harmless, gentle, yet amazing in making bile flow freely. Ask for Carter's Little Liver Pills by name. Distinctly refuse anything else. 25c.

Advertisement

HOW TO OVERCOME ITCHING PILES

If you are annoyed with intense piles or rectal soreness, do not suffer—the Pyramid Pile Treatment may be all you need to relieve the itching, soreness or swelling. Get Pyramid Pile Suppositories or Pyramid Pile Ointment today. Many sufferers report relief from pain, itching and soreness after the first application. Don't suffer needlessly. Don't be an operation victim. Try this simple remedy first in an effort to see how to find at such small cost.

"I've traveled America by Telephone"
says
MIRIAM WINSLOW
Distinguished Dancer
"Professional appearances take me to many different cities," says Miss Winslow, "but no matter where I am the telephone helps me to keep in constant touch with my school in Boston, also in making plans and arranging engagements. Long ago I discovered your astonishingly low evening and Sunday long distance rates."
"STUDY HARD"
"My son is one of the new freshman crop. It's hard having him away, but it would be harder if he weren't able to telephone us frequently. That's next best to having him with us at home."
"NOT ALL FUN"
"For a family man, traveling's not all fun. I'll be gone three weeks on this trip. Thank goodness, I can go home often by telephone. With those low rates, a man's never too far away for that."
SAMPLES OF SAVINGS ON OUT-OF-TOWN CALLS
After 7 P.M., and All Day Sunday
BOSTON to
Bangor, Maine $1.15
Burlington, Vt. 1.05
Chicago, Ill. 3.00
Hartford, Conn. .55
Laconia, N. H. 1.00
New York, N.Y. .65
Pittsfield, Mass. 1.00
Portsmouth, N. H. .80
Providence, R. I. .45
3 minutes—Station-to-Station Calls .40
Day, Night and Sunday
$ .60 Same
.55 48%
1.70 47%
.75 43%
.75 36%
.60 46%
.40 40%
.25 50%
.25 44%
.25 37%
For other rates and information see front section of Telephone Directory... or call your Toll Operator.
SAVE UP TO 50% AFTER 7 P.M. & ALL DAY SUNDAY
KEEP IN TOUCH BY TELEPHONE

"SALADA"
--The satisfying TEA
SALADA TEA

NEW RIOTING IN LONDON, REDS SEIZED IN PARIS

Continued from First Page

tered skirmishes broke out at a number of points.

FULL DOWN BARRICADES

Police pulled down barricades erected by Communist demonstrators along the projected line of march. Approximately 100 persons were arrested and between 200 and 300 treated for minor injuries before order was restored in the district.

Officials estimated a crowd of 20,000 lay in wait for the 6000 blackshirted Fascists. The majority of the demonstrators, they said, were Jewish residents of the East End who had clashed previously with Mosley's supporters.

Six thousand police were thrown around the area with an airplane overhead reporting the fighting and reporting incidents by radio to the ground forces.

Fascists had planned to meet at a central location but their opponents, chanting "They Shall Not Pass," disrupted the gathering.

HITS AT 'RED TERROR'

Sir Oswald, who drove in the parade scene before the fighting started, objected vigorously to police intervention but eventually was persuaded to postpone plans for the procession.

He accused the government of surrendering to the "Red Terror" and asserted the rioting indicated necessity for Fascism in Great Britain.

His political foes rained bricks at the disordered Fascist parade, one of which crashed through the windshield of Sir Oswald's automobile.

230 Hurt in Paris Red-Fascist Riots

Paris, Oct. 5—Fierce riots in which 230 persons, mostly Nationalists, were injured and 100 arrested, raged through the streets of Paris when a band of 20,000 Nationalists clashed with police in an attempt to halt a scheduled mass meeting of 250,000 Communists.

Taxicabs were smashed and overturned, windows were broken by flying bricks and stones hurled by the Nationalists and Communists alike as "hand grenades." Many heads were battered by swinging police clubs, and still others were injured by charging horses of the mounted guard, who were called into action.

All available police reserves including 20,000 steel helmeted mobile guards bearing rifles, were rushed to the Porte Des Poupes where the Communist mass meeting was scheduled.

The three-cornered melee between Communists, Nationalists and police lasted nearly all day before the Nationalists were finally dispersed and order in the city reestablished.

Police clubs and butts swung left and right and Communists were reported using brass knuckles and blackjacks.

An airplane was mustered into service by the police to spot the most serious clashes and signal reserves to concentrate there.

28 POLICEMEN HURT

Only a few of those injured were wounded seriously enough to be taken to a hospital. Of the casualties list were 28 policemen.

City Councilor Gallien, who led one of the Nationalist contingencies into a fierce clash with the police in front of a cafe they had barricaded, was also injured when police charged the group and tear Gallard and his followers with their clubs.

The fighting—the worst experienced on the streets of Paris since the bloody Stavisky riots of February, 1934, broke out when Colonel De La Rocque's Nationalists, many of them wearing their World War decorations, sought to march on the Princes to present the scheduled Communist mass meeting.

Colonel De La Rocque, head of the disbanded Fascist organization, "Cross of Fire," pledged his followers to stop the meeting.

Singing the Marseillaise and shouting "France for the French," via La Rocque," the Nationalists formed a cordon around the park early this morning just as thousands of Reds, carrying Soviet banners and waving flags, began to arrive for the mass meeting.

Police and mobile guards rushed to the scene and formed a barricade around the park with lines confronting those of the Nationalists whom they proceeded to charge in such them back and make room for the entering Communists.

REDS HOLD MEET

Driven back from the park through the streets of Paris' elegant Auteuil residential district, Cri de la Rocque's men engaged in a series of fierce hand-to-hand encounters with groups of Communists and with groups of police.

Windows were smashed by flying missiles and overturned taxis were used as barricades from behind which shots were fired by Communists at police allies.

Cri de la Rocque's men were finally driven back and after again massing for a brief sweep in the heart of Paris at the Arc de Triomphe, where they sang the Marseillaise at the tomb of the unknown soldier they were finally dispersed.

Meanwhile, like Communists, permitted to stage their demonstration in the Parc Des Princes, preceded with the day's program of speeches devoted to attacks on the government's devaluation program and an appeal for aid in behalf of the beleaguered Red regime of Spain.

"Let's soak the rich"

Marcel Cachin, Andre Marty, who led the Black Sea Fleet mutiny during the Communist Revolution, and Maurice Thorez, Madrid's Red regime will fall "unless France comes to the rescue."

This drew loud cheers from the mass meeting which sang with shouts of:

"Planes, guns and munitions for Spain."

"Lift the blockade."

—VOTE AMERICAN—

ELY ADVOCATES DEAL DEFEAT

Chicago, Oct. 5 (AP)—Joseph B. Ely, former Democratic Governor of Massachusetts, said today:

"The best thing that can happen to the Democratic party is to have the New Deal defeated."

Passing through Chicago to open a series of five addresses under the auspices of the National Independent Democrats, Ely declared at a press conference President Roosevelt's reelection would put the party "out of business for quite a few years."

"The Ritchies, the Bakers, the Smiths, the Reeds, the Colbys and many others who built the party are out," he said. "I think Mr. Roosevelt, in his acts, has been persuaded by Mr. Tugwell, Mr. Wallace and others that these are the policies which will save America.

"That's where we disagree."

Ely asserted the present campaign was a campaign in opposition to the Roosevelt policies, which he said in his opinion have destroyed the reputation of industry."

—VOTE AMERICAN—

ALL AMOSKEAG BOOKS SEIZED

Books of the Amoskeag Manufacturing Company, covering the operations of the past six years, have been taken over by the Natalie Congressional Committee Investigators, it was announced today.

Major Peter C. Horn, special counsel for the committee which is probing the financial structure of Amoskeag, said that a complete audit will be started tomorrow and will last about three weeks.

"We are following a line of inquiry suggested by Chairman Sabath," he said. "Six government accountants will study and report on these books.

"In the meantime, investigators are checking several phases of the testimony given by officials of Amoskeag and members of the Bondholders' Protective Committee who were witnesses last week."

—VOTE AMERICAN—

$10,000 Bail in Attack

Charged with attack upon a Dorchester telephone operator, Walter Marlborough, 26, of Cambridge street, Worcester, released from Bridgewater state farm only last Wednesday, was held in $10,000 for the grand jury today in Dorchester court.

Headaches
Come from Constipation

Most headaches are due to poisons formed in the waste matter and absorbed by the blood. Slowly but surely these poisons undermine your health. Get rid of constipation and your headaches will disappear.

Constipation is dangerous for anybody. Nujol is safe for everybody. It does not affect the stomach and is not absorbed by the body. Medical authorities approve Nujol because it is so safe, so gentle and so natural in its action.

Nujol makes up for a deficiency of natural lubricant in the intestines. It softens the waste matter and thus permits thorough and regular bowel movements without griping.

Just try Nujol regularly for the next month and see if you don't feel better than you ever suspected you could.

Ask your druggist for Nujol.

"Retailer at Clockwork"

Nujol
FOR CONSTIPATION

CLEAN FALSE TEETH NEW EASY WAY

NO Brushing—Recommended by Dentists Approved by Good Housekeeping Bureau

Tax Cash Waste Is Charged

"Reckless extravagance" and "wilful waste of the taxpayers' money" today were charged against the municipal public buildings department by City Councillor Robert Gardiner Wilson, Jr., of Dorchester.

On a tax-possessed Jamaica Plain tenement block, assessed for only $2000, the councillor charged, the department already has expended $5000 for remodelling work and is still at it, with 23 workmen employed.

VISITS PREMISES

This is despite the fact, Wilson asserted, that the city never can hope to get back the $5000 expended and the $2500 due for back taxes on property he characterizes as in a "run-down neighborhood."

Wilson visited the premises at 6, 8 and 10 Daniella terrace today and the start, he said, of expenditures being made by the Public Buildings Department on "gold-plated" projects.

"There are 31 apartments in the Daniella terrace block, Councillor Wilson said, but despite the money already expended on "remodelling," there is no furnace in the house and apparently no intention of putting one in. The only other than that of the individual apartment stoves.

"OUT OF PROPORTION"

"Workers, consisting of carpenters, plasterers, plumbers and other artisans, are practically rebuilding the premises far out of proportion to the class of neighborhood, he is ared.

"The work backs up to the New Haven Railroad tracks and a granite wall, reaching to the second floor, blocks out light from the first floor. The street itself is a deeded, unpaved terrace.

According to the councillor, he will summon Roswell G. Hall, head of the department, to appear before an executive session of the council and explain the "reckless extravagance" and "wilful waste."

—VOTE AMERICAN—

ESTEY SPURNS BALLOT QUIZ

Frazier W. Estey, Republican member of the State Ballot Law Commission, walked out of a hearing called today on the protest of the nomination papers of William H. McMaster of Cambridge, Union Party candidate for Governor.

"I decline to sit in any such ridiculous proceedings," Estey told Chairman Thomas P. Glynn, after the latter had tried in vain to prevail upon him to remain on the bench.

Shortly thereafter Chairman Glynn called it all off, and announced that the commission had held its "final" meeting.

The protest against McMaster had been filed by Attorney Henry E. Lawlor, counsel for the Democratic State Committee, but inasmuch as the ballots are being printed now — with McMaster's name on them—Lawlor didn't even bother to appear at the hearing.

Furthermore, although the protest had been inaugurated by Chairman Joseph McGrath of the Democratic State Committee, the commission received a letter from Treasurer Charles F. Hurley, Democratic nominee for governor, saying he didn't mind McMaster being on the ballot.

"I believe in the inalienable right of any citizen to seek public office," Hurley wrote. "I have complete confidence in the judgment of the electorate."

Sic the face of all this, Estey moved that the commission adjourn.

"Won't you wait 10 minnes for Mr. Lawlor?" Chairman Glynn pleaded.

—VOTE AMERICAN—

Train Wreck 'Plot' Called Boy's Prank

Boston & Maine Railroad officials today discounted reports of a "plot" to wreck a Boston to Bangor, Me., express near Kittery, Me., where ties and iron plates were found by a 16-year-old Portsmouth, N. H., boy.

Officials declared only eight ties and seven plates were found on the track, and attributed it to a boy's prank. No train was due over the line until three hours later.

—VOTE AMERICAN—

Roxbury Boys Held On Break Charge

Of five boys who appeared in Roxbury court today charged with a series of breaks in Dudley street, three were held for the grand jury, one, a juvenile, was sent back to Lyman school and the fifth held for juvenile court. Held in $1000 each were Timothy Callahan, 19, of Rockford street; Joseph Oskham, 18, of Magazine street, and Edward C. Wilkinson, 18, of Goodwillie terrace, all Roxbury.

—VOTE AMERICAN—

Fourth Mid-Air Crash Victim Dies

New York, Oct. 5 (AP) — Fred Davis, 22, died today, the fourth victim of an airplane collision that sent two wrecked ships plunging into a meadow 50 feet from Long Island highway crowded with Sunday traffic.

Investigators began a three-way inquiry into the mid-air crash.

FIND GIRL'S LEG FLOATING IN HARBOR

Continued from First Page

had been sewed with twine, but the twine was broken.

He opened the bag, dropped it into the water, horrified. The bag sank but the leg floated and he drew the leg ashore again.

Then he and three companions ran all the way across the airport to the administration building to summon police.

The leg had been cleanly severed from the hip with sharp instruments, perhaps in a professional hand. Its muscles were fairly well developed.

The foot was small, regulier; perhaps a size two, alone. The toes were slightly cramped as if a pointed shoe had been worn for some time, yet this may have resulted from a muscular contraction.

The opinion of police was that it had been in the water for about two weeks.

Dredging from the stern of the police boat Edwin U. Curtis, Patrolman John J. Smith and Patrolman Joseph P. Doyle recovered the burlap bag. It was a brown, ordinary kind of bag. The twine that had been used to sew the neck was still in it.

CHECK MISSING GIRLS

Bag and twine may be important clues in determining whether a crime has been committed and the identity of the criminal.

The police boat took the leg to Battery wharf from which point it was sent to northern mortuary for examination by Dr. Brickley.

Inspector William Ross, in charge of the headquarters missing persons bureau, began a check of his reports.

With Torriel, when he found the leg, were three other WPA workers, Anthony Barbera, 19, and Louis Ingham, 26, both of Everett street, East Boston, and Anthony Lasola, 18, of Sumner street, East Boston.

The Susan Geary case, recalled by today's finding, was a sensation of two decades ago, developed from the finding of her torso in a suitcase off Winthrop, not far from the scene of the discovery this afternoon.

Her severed limbs were found five weeks later in another suitcase in Boston Harbor.

Her head was found in the harbor by a diver.

The victim was identified as an actress who had been reported missing, the crime was established as illegal surgery and two men were sentenced to prison.

—VOTE AMERICAN—

Fights Splitting Bonus With Wife

Seeking to void an order to pay his wife one-third of his bonus money and to void a six-month jail sentence imposed in Charlestown court, Frederick Latorella of Charlestown, filed petitions in Supreme Court today for a writ of prohibition and a writ of error.

The petitions are directed against Judge Charles S. Sullivan of the Charlestown jurisdiction.

In the action, Latorella cites that his wife was awarded support of $9 a week in Roxbury court and that since he has been paying this she brought another action in Charlestown court after he had received his bonus.

The Charlestown action resulted in an order by Judge Sullivan to pay Mrs. Latorella $100 in a lump sum by October 1. In paying the $100, Latorella revealed, he said, by Judge Sullivan that he had received $1,500.50 as a bonus.

This resulted, according to Latorella, in Judge Sullivan ordering a $500 payment in a lump sum and imposing a six-month sentence, with the case continued until October 15.

It is charged by Latorella that he was denied the right of appeal by Judge Sullivan.

—VOTE AMERICAN—

Somerville Man Accused of Fraud

Less than 24 hours from the time he walked out of Plymouth jail, after serving a six-months sentence for fraud, Michael J. Garraghy of Somerville was in Roxbury court today facing another similar charge.

Specifically he was accused of larceny of $17 from Arthur Mitchell of Eustis street, Roxbury. Held in $500, Garraghy was given a continuance until October 21. Police said it was his practice to follow death notices in newspapers, then visit survivors and offer to get them good jobs—for a fee.

—VOTE AMERICAN—

Advertisement

Beware Coughs from common colds That Hang On

No matter how many medicines you have tried for your cough, chest cold or bronchial irritation, you can get relief now with Creomulsion. Serious trouble may be brewing and you cannot afford to take a chance with anything less than Creomulsion, which goes right to the seat of the trouble to aid nature to soothe and heal the inflamed membranes as the germ-laden phlegm is loosened and expelled.

Even if other remedies have failed, don't be discouraged, your druggist is authorized to guarantee Creomulsion and to refund your money if you are not satisfied with results from the very first bottle. Get Creomulsion right now. (Adv.)

Protest New Waltham Bank

Protest was registered at the State House today against chartering a new commercial bank in Waltham to be known as the Merchants Bank and Trust Company of Waltham.

Attorney William J. Bannan, representing the National Bank of Waltham declared that his bank served the district adequately, having 26,000 accounts, not only in Waltham but in Watertown and Newton.

He argued further that the Federal Reserve board had stated "frequently" that there should be only one commercial bank in Waltham.

On the other hand, Attorney John J. Foster, representing 25 petitioners for the new bank, said that between $50,000 and $60,000 in deposits can be secured immediately and that many Waltham businesses are banking outside the city.

Others who opposed the charter included Walter H. Amesbury, treasurer of Waltham Hospital; John A. McCarthy of the Waltham Cooperative Bank and Charles F. Allen, president of the Waltham Savings Bank.

—VOTE AMERICAN—

Submarine Permit Launched

Groton, Ct., Oct. 5 (AP)—The submarine Permit sped down the launching ways today in the Electric Boat Co's shipyard and slid into the Thames river. Mrs. H. G. Bowen, wife of Rear Admiral H. G. Bowen, chief of the U. S. Navy's bureau of engineering, was sponsor.

BILBAO WOMEN MASSACRED BY SPAIN REDS

BULLETIN

London, Oct. 5—Women in Bilbao who organized a demonstration demanding surrender of the Spanish city to its rebel besiegers were "cruelly massacred" by Loyalist militiamen who turned machine guns on the women, according to an Exchange Telegraph report today from Lisbon.

Copyright, 1936, by Associated Press

Madrid, Oct. 5—A hard driving Socialist column, battling for the life of the capital, the government reported today, split the insurgent arc-like grip on the city.

Government troops, a ministry of war communique said, pushing westward from their base at Santa Cruz Del Retamar, captured the important road junction town of Maqueda and fought their way to within a few miles of Santa Olalla on the road to the insurgent supply base at Talavera De La Reina.

The wedge movement, if correctly reported, would separate Fascist forces operating out of Toledo from their comrades to the northwest, completely breaking their line of communications.

YOU ARE CORDIALLY INVITED TO ATTEND THE OPENING OF THE

PERIOD GALLERIES

DISPLAYING REPRODUCTIONS OF 17th and 18th CENTURY FURNITURE MASTERPIECES

OCTOBER 5 to 10

Features will include:

TALKS ON PERIOD FURNITURE
by MR. LEON SMALL, Designer
DAILY at 2:00 P. M.

DEMONSTRATION of FALL FABRICS and COLORS
by MISS A. YARY of the Paine Staff
DAILY at 2:30 P. M.

CONTEMPORARY HOUSE re-created for Indoor Days
(Street Floor)

A 4-Room MODEL APARTMENT for $1500
(4th Floor)
by a Staff Decorator

Music furnished by the Piano Studio

PAINE FURNITURE COMPANY
81 Arlington Street

Lowest Priced or Custom Made PAINE has both

The least expensive and the topnotch—you'll find both at PAINE'S. And all grades between. Not only beds but whatever you want in furniture. And whether lowest in price or finest, everything is leadership value. We give you more for your money because we get more for ours. Shop PAINE'S and prove it.

4-Post Solid Red Mahogany Bed
Twin or Full Size
... carved head posts, reeded foot posts. Full panel, if you want it. Choice of fine woods. Better for the money.
In maple $14.75
Jenny Lind Bed $14.75
$16.50

4-Post Hand Carved Eucalyptus Design Ball Top Mahogany Bed
Twin or Full Size
Custom workmanship. Outstanding quality for value. Richly figured Old World design. Exceptional as an antique piece.
$39.50

and MATTRESS as low as $19.75
Inner Spring coil construction. Felted cotton top and bottom. Choice of tickings. Box spring at same price.
or as high as $85 (Twin size) $115 (Full size)
Custom made in Paine shops to your specifications of pure white horsehair. Lamb's wool top and bottom. Choice of Paine tickings.
Other grades of hair mattresses
(Twin size) $26 to $66—(Full size) $36 to $89

Double Deck Coil Spring Exclusive with PAINE'S $13.50

PAINE Furniture Company
81 Arlington St.

Sen. Copeland Says:

Tel Aviv Miracle Of Palestine

By ROYAL S. COPELAND
U. S. Senator from New York

If you would behold a living monument to individual initiative and the eternal pioneering spirit in man, in these days of collectivist regimentation, go to Tel Aviv, the magic city on the blue Mediterranean in Palestine.

Miracle City

1600 Industries

A BIG LEAGUE PITCHER TAUGHT ME TO "Carry TUMS" THIS IS THE FAST WAY TO RELIEVE ACID INDIGESTION (GAS...SOUR STOMACH)

FLORIDA PACK TUMS FOR THE TUMMY TUMS 10¢

One of these I. E. S. Lamps Given Daily

AMERICAN-ADVERTISER FREE COOKING DEMONSTRATIONS
HOTEL BRADFORD
October 13-14-15-16
The I. E. S. Lamps From the Edison Electric Illuminating Co.
SEE OTHER PRIZES IN TODAY'S ISSUE

Advertisement

COMING To End RUPTURE Troubles

SHOPPING WITH PRISCILLA PRICE

Dearest Anne,

Be Prepared! Coats Relined, $4.

Using Material Included

What a value! What a lot for your money! Just imagine—at Original Tailors and Cleansers you can have your coat relined by expert tailors—for only $4. And remember, this includes the new silk crepe lining. For coats relined with silk satin or silk brocade, $5.50. All kinds of remodeling . . . Fur coats especially. Here is your Fall wardrobe put in tiptop shape. Expert mending, for tears and rips . . . $1, of course, expert invisible weaving. And don't forget their unique 4-Hour Cleaning Service. ORIGINAL CLEANSERS, TAILORS & FURRIERS, 8 Winter st. 4th Floor; 39 Temple Pl. 7th Floor; 2 Winter Pl. 2d Floor; 36 Dec. 7288. 1 State st. & Cambridge St., Bowdoin Square.

It's Simply Miraculous! You

just couldn't believe that a Shampoo Tint could actually wash away grey hair—but Roux Shampoo Tint really does! It's the modern, most universal way to bring back youthful lustre to hair that is beginning to fade. Let L. Max, Jr., the gifted son of L. Tarmon Max, father, tell you all about it. It will not wave off—wash off—or rub off! Famous for L. Max, Jr., brushes for the expert work that he learned on Hair Coloring at the Hollywood Hairdressers Convention. Prices moderate. L. Max, Jr., 145 Tremont St., third floor, Tel. Dec. 7959.

Dr. John J. Foley Treats Both Feet $1

To oblige his many patrons, Dr. John J. Foley, forced to move because of his now tremendously busy practice, has moved to 8 Winter Street Way (corner Winter st. and Winter Pl.), and hereafter both feet expertly treated for $1. Beware of substitutes. Don't have them custom made for your individual needs. Call Hubbard 2080 for appointments with Dr. Foley. Room 3109, 8 Winter Street, Boston.

Mollie Rapport

Electric Needle Specialist

"Do permit to consult about your superfluous hair problems," is Mollie Rapport—her very name inspires confidence! Miss Mollie Rapport's reputation as one of Boston's most experienced electrologists, as well as her 18 years' experience and the recommendation of physicians, she offers quick, effective and sterilizing aid to prevent further growth! Consultation free. She is also a beauty specialist. Miss Mollie Rapport is at 120 Tremont St., Room 306. Tel. Han. 7246.

Both Feet Treated, $1.00

Less is ridiculous to spend your good money for corns, bunions, ing and burning feet when Paul F. Driscoll, a noted chiropodist and foot specialist, will keep your feet in good health? Dr. Driscoll's Arch Supports are individually fitted. Dr. Paul F. Driscoll is in Room 1102, 464 Washington St., the Dexter Bldg. Telephone Lib. 4235.

You've Envied Them, Haven't You?

The women who always look just right—who keep their skin young, glowing, fresh and healthy? Yet—if you will, you can achieve this Salon look without stirring a step from your home. If the lines in your skin are especially conspicuous—if pores are badly enlarged—or your throat is crepey—use the miraculous Vita Ray Vitalescence Tissue Cream I found in Filene's. Every jar of Vitalescence Cream contains 1250 A. D. M. A. Vitamin D units per ounce, to stimulate the tiny capillaries—the only source of skin nourishment. This cream is the result of years and years of research and experimenting by University doctors and leading Dermatologists. If you use Vitalescence regularly "freak vitality stirs in the tissues"—it works wonders in combating wrinkles, dry skin or crepey throat. Because—when you use this marvelous cream you actually rub into your skin the health-giving and beautifying effects of Vitamin D. Youthful skins do not need it—as regular Vita Ray Vitamin Cream (41 a jar) will prove sufficient. The Vita Ray Vitalescence Tissue Cream is $2 and $3 a jar at Filene's Toiletries Shop, street floor.

You Can Transform Any Suit or Dress With This White Magic!

You can wear it as a Vestee—a top for your dress—as an ascot! I simply can't get over the price—only $1, my dears! It comes in charming novelty striped satin—satin with an attractive diamond pattern—in crepe with a coin dot of satin—plain and rough crepes. The materials are all so rich-looking and so awfully attractive that you'll want at least two when you see them! Another grand thing about this new white magic I found at Jordan's is that you can adjust the neckline by changing the lovely Rhinestone Clip that comes on each Vestee. You'll love the soft, flattering white against your skin! You'll marvel that Jordan's can possibly sell them for only $1. Is it any wonder that the smart young Bostonians are making Jordan's their headquarters for neckwear and blouses when they get values like this? The Jordan Marsh Coppery neckwear Shop is in the Main Store, street floor.

This Week Only Yvonne Is Offering Her Frederics Vita Tonic Wave at $5!

Of course you know what a perfectly marvelous wave this famous Frederics Vita Tonic method gives—and if you've had one you'd realize what a value this is! This special offering is for mornings only—from 9 to 12! Every clever girl who needs a permanent should need no urging to take advantage of this one week offer! You'll love your Permanent—I assure you! I needn't tell you about Yvonne's Oil Steam Wave—if you haven't been on a word of mine or something you must have heard about this marvelous Permanent. Only "live steam" comes in contact with the hair—no electricity—no pads! It gives you a soft, wide wave with flattering fluffy ends without the slightest hint of a frizzy look. Her "Oil Steam" is only $3.50 for children 4 to 14! Yvonne's mighty proud of the fact that in her Studio they have every known modern method for reducing—just go in and let her tell you all about it. Yvonne's unusual Beauty Studio is at 192 Tremont St., 3rd floor. Opposite Park St. Tel. Dec. 7902.

So You're Ready for Dancing School Again! Then First to Cobyrne, Inc.

for Dance Footwear, Accessories for Stage and Studio

Cobyrne, Inc., specializes in correct Footwear and attractive practice suits. You are assured of expert fitting and personal service. They carry a complete line for the smallest performer to the professional. Celebrated SELVA toe shoes, $3.75 up; ballets, $1.69 up; patent tap shoes, $1.98 up; acrobatic sandals, 85c; boys' and men's oxfords, $1 up; rhythm taps, 79c; tempo taps, 59c; and all other popular brands of taps. Practice suits, $1.75 up. Mail or telephone orders promptly filled. Cobyrne, Inc., is at 26 West St., Boston, Hubbard 8587.

Miss Roche's Great Success

as an Electric Needle Specialist is due principally to one thing—her thorough, careful work. Miss Roche realizes that unless each tiny hair cell is sealed, after the hair has been removed, results can never be permanent. Miss Roche is also an expert with Multiple Needle equipment (though she uses both single and multiple Needle machines) and her treatments last less time than the usual single needle treatments. Consultation free. Physicians' references. Miss Roche, a member of the Electrologists Assn. of America, is at 26 West St., Salon 309. Han. 9418.

Sumner's Opening Cleansing Special

is something to really get excited about! Sumner's — for years specialists in cleansing and blocking of knitted garments for the department stores, just opened a new retail shop in 8 Winter Street! Their opening special features cleansing and blocking of hand or machine knitted garments to measurement for only $1.50 (regularly $2.50). Other cleansing specials included plain garments cleaned and pressed from 49c—the lowest prices for quality cleansing and expert finishing I've seen! Sumner's is located on the third floor at 8 Winter Street, Boston, Tel. Lib. 5823. Open from 8 A. M. to 7 P. M. daily. Mail orders promptly filled.

Oh, Boy! Have Clyde's "Oh Boys," $3 Clicked With the Smart Young Crowd!

I knew they would, the minute I laid eyes on them! They're so utterly different and new, and completely adorable! You can wear them with simply everything—in New York you see them worn with every type of outfit! Of course, Clyde's would be the first to feature these darling "Oh Boys" at this new low price, $3. You can get them in "Fluffy," the new rough suede in all the popular Fall colors—Brown, Blue, Black and Green. You've no idea how swagger and flattering they look! And are they comfortable—you'll want to live in your "Oh Boys" once you wear them! Clyde's have them in all sizes, priced at only $3. CLYDE'S is at 84 Washington Street, Boston. Mail Orders, 10c Extra.

The Original and Only "Beauty Bath" is at Andrews' Recontouring Salon

Andrews is an authorized "Beauty Bath" Salon! The delightful new healthful method of reducing, wrapped in the warmth of the Sun's rays. Skillfully supervised by experts who work away superfluous flesh, while giving you beautiful contours and reducing proper portions. No starvation diet or strenuous exercise. After your 40 works in the sun bath, with lovely body lotions, comes a facial, rest pads, etc. The Andrews manipulations and soothing effects help to mould the body into beautiful lines. Andrews emphasizes particularly the importance of sanitation and seclusion. Consultation without obligation. Andrews' Recontouring Salon is at 144 Tremont St., Rooms 402 and 403. Tel. Liberty 7347—Dev. 6355.

You'll Marvel at the "Feel" of These Sweaters Priced at Only $1.98!

There's no end to the touch—and no mounting feeling as sweaters you have paid twice as much for! They are all Regulation and you'll adore the styles! The sweater sketched has the smart Bronze neck we all love—it has a handknit look—but it isn't. Take your Priscilla's word for it when you see the perfectly grand colors you'll want at least two! The sweater sketched comes in Tapestry Green, ivory, wood green—Red Earth, to dark rust you'll like!—Bittersweet, to rust with a bit of orange in it—Spice Blue, that new fog blue we all love! Bottle green, black, white, gray, heather. If you're wise you'll get yours early because these are truly unusual sweaters for only $1.98 price. Mail orders. Lewis Furriers is at 25 Winter St., Boston.

Shampoo, Wave and Trim, $1 at

Rogers Beauty Shop

Just think, a lovely wave, stimulating shampoo and a trim, given by Miss Tolo all for $1. Mrs. Rogers has made a special 15-of specialists and is famous for her clever, creative treatments that make a new woman of you! Your hair is permanently waved by Miss Tolo and will be lustrous and fast longer if you have a reconditioning scalp treatment given by Miss Dorothy Pike. A lovely Eugene Permanent, $5. Mrs. Rogers Beauty Shop, 455 Washington St., Dexter Bldg., 10th floor. Ent. 1019. Tel. Hub. 4398.

New Fall Maternity Dresses, $8.85

Readers now Cleverly styled maternity dresses, all designed to be lovely and youthful and marvelous values marked at only $8.85 and up. Also Maternity Supports and Brassieres scientifically fitted and corsetmounted by physicians, reasonably priced. Saunders Maternity Shop, 171 Tremont Street, opposite Boylston St. Subway. Lib. 5684.

It's All Over Town!

Fur Capes, $7.50

At the Edwards Fur Shop, of course! Wondering whether you can afford to have your old fur coat made into a smart new Cape? That's just what Mr. Edwards did! Every Fur Coat remodelled into the newest 1936 styles, only $60. Fur Coats relined, including materials, for $8. Squeaks Fur & Dyeing Co. at 168 Tremont St., 2nd Fl. Dec. 4309. Est. 16 years.

Reduce Swollen Ankles

with Swan Hosiery

(1) Garters with side arrangements to support swollen ankles and swollen legs at knee.

(2) Invisible support hose.

(3) Elastic hose for varicose veins.

(4) Elastic bandage for relieving pains.

A complete NEW Stock. ALLEN PAXSON CO., 110 Tremont St., Boston. Lib. 6649. Mail orders.

Sh-H! Don't Tell Everybody—

until you get yours! But — if you've always had a yen for Parfum "C" by Lauren Lelong, you'll dash to R. H. White's, Washington at West, right away! Because, for the first time, Parfum "C" is marketed at half price! Just imagine, a one-dram bottle of Lelong Parfum "C," formerly $10 is priced at only $5. If you know the exquisite scent, you don't have to be told how irresistible this lovely perfume is. I swear it will bring you the "other woman" to tame that husband. If you're really economical, you'll buy it in a big one-ounce bottle, originally $15.00—now $6.75. And the 1/8 Dram Parfum bottle is available for $12.50, in both cases, at R. H. White's, Retail floor, of R. H. White's.

Individual Bob Cut and Set, $1

Everyone raves about Harvey because he has the most amazing talent for designing original waves, leaving out the very best in each individual. And to think you can be charged only $1 for a cut and set at Ada Harvey's! His distinctive Nirvana permanent $5.00 for a 9 months' appointment, if other times Harvey's Beauty Shop is on the Fifth Floor, 453 Washington St., Dexter Bldg. Tel. Lib. 8062.

Nina-Rappoport Superfluous Hair

Why experiment or guess, when assuring your Electric Needle Specialist? Middle Initial "E" added to the spelling of Nadine Rappoport's name, to remember Miss Nina Rappoport comes to the New England with many years' experience in Electrolysis treatments! She uses the most modern equipment with the Electrolysis method. Consultation invited. Miss Nina Rappoport is at 8 Winter Street, Room 1206. Lib. 0858.

Want to Lose Weight?

And—without exercise—steam cooked or dieting? Then look into Harvey's Course in Beauty Baths! It's a combination, perfected by Harvey, of the very best in reducing methods, and is actually less expensive than the others and more effective! An expert masseuse massages your figure into perfect proportions. Prices are very low. Harvey's New Beauty Bath is at 453 Washington St., Dexter Bldg. Tel. Lib. 8062.

Miss Sargeant Brings New York's

newest, most successful reducing Process for reducing hair permanently to Boston. Her scientific method is made by an intended by physicians, for use exclusively by Miss Sargeant's clients. The most remarkable feature is that the hair is entirely removed by the roots. Regardless how fine or how coarse the hair may be, it will not grow back. Miss Sargeant is at 453 Washington St., Room 604, Dexter Bldg., Boston. Tel. Lib. 1260.

Devotedly,
Priscilla.

Betty Alden on 'Beacon Hill'

Private Circus Features Debut Of Betsy McKean

By BETTY ALDEN

BETSY McKEAN now has a good idea of the thrill which P. T. Barnum experienced when he successfully produced the "greatest show on earth" . . .

Saturday evening, Mr. and Mrs. Henry Pratt McKean put on a big private circus to enliven the customary procedure of a coming out party . . . with the result that the affair will be remembered as the most novel and interesting of the whole debutante season . . .

NANCY COCHRANE

Nothing was lacking but a roaring lion and a missing link . . .

The "big top" was set up on the lawn of Willow Tree Farm, the McKean estate in Beverly Farms and inside, the guests found a midway, a large dance floor and side shows . . .

At one of the stands an old Coney Island photographer held forth . . . his customers had an uproarious time being photographed as they sat in a cardboard automobile against a "lovely" scenic background which had seen better days . . . and sticking their heads through a hole in a life-sized papier mache image of Pop Eye, to have their picture taken impersonating the famous comic cartoon character . . .

Those who felt a bit reckless tried their luck with the games of chance and slot machines . . . using artificial money . . . while over in one corner a voice recited the famous line so well known to all sideshow barkers—"Hit the nigger on the head and get a five-cent see-gar" . . .

Many an erstwhile pitcher and Harvard baseball star tried to bounce a ball off the bobbing shiny head which protruded from a hole in a canvas screen . . .

Of course, the feature event of the party was dancing on the wide hardwood floor erected in the center of the tent, and to add a real mardi gras atmosphere each dancer wore a comic paper hat and colored cotton gloves . . .

* * *

Harvard Show's Tunes Make Hit

DURING THE NIGHT (it was practically daybreak before they sang "Goodnight, Ladies") Ruby Newman discovered Cam Newberry in the crowd and it was no time before the orchestra was playing all the dance hits of last year's Hasty Pudding show . . . Several of these songs, which have become so popular with the deb set, were composed by Cam Newberry . . .

Gaspar Bacon, Jr., and Harrett Wendle, who were also in the last Pudding show, were on hand to croon the choruses to their girl friends as they danced . . . Later, Ruby and the orchestra played for the first time, the music from "Red, Hot and Blue," the new musical show, which has its world premiere at the Colonial Wednesday evening, for the benefit of the Community Health Association . . .

It would be easier to mention which of the prominent North Shore folks were not under the "big top" than to try to remember any of that vast crowd of dancers . . . though Mrs. Francis P. Sears and her son, Francis, Jr., who danced frequently with Nancy Cochrane, Louis Shaw and his wife, Harcourt Amory, Mrs. Quincy Shaw McKean, John Roosevelt and Barbara Cushing in a twosome again, Peggy Pierce, Henry Coolidge and Anne Howard all seemed to be having the time of their lives . . .

* * *

Van Antwerp Twins Make Debut

IT'S PRETTY DIFFICULT to keep track of the four sets of twins on this year's debutante list . . . but at least we know where two and one-half sets of them were today at luncheon time . . . They were at the Ritz-Carlton where Mimi and Betsy Van Antwerp, twin daughters of Mr. and Mrs. George T. Van Antwerp, were making their bow to society at a luncheon given by their mother . . .

Besides Mimi and Betsy, the other twins present were Anna Hobbs, whose twin, Clementine, was unable to be there, and Nancy and Penelope Hill . . .

The hostesses wore forest green velvet dresses with flaring peplums and wide sleeves . . . their hats were green felt berets with pheasant feathers, and there were orchids pinned on their shoulders . . . Mrs. Van Antwerp's gown was also green, though of a lighter shade, and her accessories were brown . . . Her twin sister, Mrs. Leverett Saltonstall Tuckerman, received with them, and wore a black silk suit with coral accessories and a black picture hat . . .

* * *

Novel Table Decorations

WHEN THE INFORMAL RECEPTION was over and all the guests began to find their place cards, there were a lot of excited comments about the novel table decorations . . . each little table was covered with silver blue gauze and the centerpieces were mounds of white flowers and silver feathers, with little silver place cards . . .

Debutante festivities for the Misses Van Antwerp are just beginning, for early in November they are to be presented in New York at a large luncheon given by Mrs. Kenelm Winslow at 1160 Fifth avenue . . . and there are to be several smaller parties given for them in Gotham . . .

They are graduates of the Lee School, and granddaughters of the late Mr. and Mrs. William Van Antwerp of New York . . .

* * *

Miss Anne Peterson, whose exhibit of portraits will open with a private view and tea at the Vose Galleries, Wednesday afternoon, has invited several friends to assist at the tea tables on that occasion . . . Among them are Margaret Farnsworth, Barbara Marston, Polly Paine, Ruth Coffin, Elaine Rogers, Mrs. Channing Williams, Mrs. Frederick M. Jones and Miss Emilie H. Jones.

FOR STUFFY HEAD
Just a few drops of Vicks Va-tro-nol clears clogging mucus, reduces swollen membranes, brings comforting relief.
VICKS VA-TRO-NOL

Boston Traditions
Newspaper Row for news—
and
good food at
THOMPSON'S SPA
Where Boston Gathers Soon "Knows" To Lunch

BROOKLINE Deb in Bow At Luncheon

(Picture from International News Photograph Service.)

JOAN PRATT was all smiles as she made her debut at the luncheon her parents, Dr. and Mrs. Joseph H. Pratt, gave last week at their Brookline home. Her dress was of spruce blue crepe with a high neck and long sleeves.

Marie Reece Engaged

At a tea given at The Country Club Saturday afternoon, Mr. and Mrs. Franklin Augustus Reece of Chestnut Hill announced the engagement of their daughter, Marie Elizabeth Reece, to James Edwin Gardiner, Jr., son of Mrs. George Beavers of Ardsley-On-Hudson, N. Y., and James Edwin Gardner of Duluth, Minn.

Miss Bettina Eshlemann, who will become the bride of Miss Reece's brother on Monday, October 12, headed the pourers at the tea. Other pourers were Miss Reece's house guest, Nancy Kellogg of New York, Martha Chapin, Jean Tuckerman, Frances McElwain, Mrs. William R. Beacon, Constance Turner, Madeleine Power, Anne Torbert and Louise Russell.

Miss Reece is a graduate of the Dexter Country Day School and was presented during the 1932-33 season. She is a member of both the Junior League and the Vincent Club. Mr. Gardner attended Milton Academy, graduated from Harvard last June and is now studying at the Harvard School of Business Administration. He is a member of the Fox, Hasty Pudding Institute of 1770 and the Varsity Clubs.

No date has been set for the wedding.

—VOICE AMERICAN—

Jean Porter To Wed

Mr. and Mrs. Charles Huntington Porter of Cambridge, announce the engagement of their daughter, Jean Richardson Porter, to John Edward Rogerson, son of Charles M. Rogerson of Milton and the late Mrs. Rogerson.

Miss Porter, who is at present studying at Radcliffe College, attended the Lee and Heywood School at Stamford, Conn., and the Boston Museum School of Fine Arts.

Mr. Rogerson is a senior at the Harvard School of Law. He prepared for college at Milton Academy and graduated from Harvard with the class of 1934. He is a member of the Hasty Pudding Institute of 1770, the Phoenix and S. K. clubs.

No wedding plans have been announced.

Society Notes

MRS. HOWARD C. DICKINSON, JR., of Marblehead, and Priscilla Bramhall of Boston, were attendants in the wedding of Elizabeth Pratt, daughter of Dr. and Mrs. Charles A. Pratt of New Bedford, to Dr. Andrew Toemans of New York and Westport, Saturday afternoon.

Mrs. Wallis E. Howe, Jr., (Louise Pratt) was her sister's matron of honor and the other attendants were Mrs. George Wheeler, Jr., of Newport, R. I., Miss Barbara Cook of New Bedford, Miss Bramhall and Mrs. Dickinson.

Win Nassau Trip? Just 100 Words!

TIME SHORT TO SOLVE PUZZLE

By BEATRICE FAIRFAX

Nassau, the port of romance. Southern skies, swinging palms, blue waters.

Just the place to go lazy and not be ashamed of it.

Idle hours, having fun doing nothing important. Just a cabana kind of life.

It's all yours. That is, if your letter answering the query, "Should Sam Dodsworth take his wife Fran back into his life?" is judged the best among the competitors. Your chance is as good as anyone's.

Just limit your answer to 100 words. And have it in no later than October 7.

Do you know the story of Fran and Dodsworth? They're a middle-class couple, with one grown daughter, Emily, now married.

One could call them well-to-do. Well-to-do enough to allow Sam to retire and afford a European trip for himself and Fran.

Meets Romance

Europe brings emotional difficulties. Fran meets with the romances. She always futilely wished for, in the person of Baron Kurt Von Oberndorf.

Sam has met solace in Edith Cortright.

Then reality comes crashing down upon the Dodsworth when a grandchild is born to them.

What should Sam do? Fran is willing to return to life with her husband although it means giving up all that's interesting in life.

Sam has been hurt. Edith Cortright has been healing his wounds. He has a lot to forgive.

Furnish a solution to this problem. In addition, to the trip to Nassau, there is an award of a handsome $100 Gruen watch. Also cash gifts of $25, $10, $5, $3, and $2.

The Loew's State and Orpheum theatres which are sponsoring this contest with the Boston Evening American will give 25 pairs of tickets for the week of October 9, when the film will be shown there.

The picture is a Sam Goldwyn production released through United Artists.

Write now and address your letter to the Dodsworth Contest, Beatrice Fairfax, 5 Winthrop square, Boston.

RUTH CHATTERTON MARY ASTOR

Ruth Chatterton (left), as "Fran Dodsworth," and Mary Astor as "Edith Cortwright" in picture "Dodsworth."

Few Simple Test Rules

All letters shall answer the question: SHOULD SAM TAKE FRAN BACK?

None shall exceed 100 words.

Each shall be mailed to Dodsworth Contest, Beatrice Fairfax, Boston Evening American, 5 Winthrop Square, Boston.

No letter received after midnight, October 7, shall be considered.

Each entrant shall accept the Judges' decision as final.

The following shall be the awards:

First: Free, all-expense trip to Nassau, with two days in New York.

Second: $100 Gruen man's or woman's watch.

Third: $25 cash.

Fourth: $10 cash.

Fifth and sixth: $5 cash each.

Seventh: $3. And Eighth: $2.

Thirty-five next best letters: Each a pair of tickets to "Dodsworth" at Loew's State or Orpheum Theaters.

Trinity Alumnae Open Lectures

By MARGUERITE DOWNEY

IF LAST EVENING'S FORUM, sponsored by the Boston Chapter of Trinity College alumnae, is any indication of future success, the organization may look forward to the best patronized lecture series in Boston.

Over a thousand subscribers attended the opening talk at St. Clement's auditorium and an exchange of ideas and forum discussion supplanted the usual lengthy lecture. The topic of the evening's discussion was "Consumer's Co-operative."

Rev. Michael J. Ahern, S. J., professor of geology an anthropology at Weston College, was chairman of the evening. Rev. Dr. M. M. Coady of St. Francis Xavier was the chief speaker. Assisting him was Rev. Francis J. Driscoll, S. J., professor of economics at Boston College.

Spokesmen of the laymen's viewpoint were Henry F. Maguire, well-known business man, and Leo Drew O'Neill, head of the finance department at Boston University.

Next Panel

"Social Justice in Relation to Capital and Labor: Minimum Wage" is the subject of the next panel discussion, which is scheduled for the 25th of this month. Presenting the pros and cons of this question will be John A. Garvey, Edward Joyce, William E. Kerrish, Rev. Joseph F. M. Donnell, S. J., John J. Mahoney and J. Arthur Moriarty.

"Social Security" will be discussed at the last of this series. Rev. Robert J. Barry, director of the Catholic Charitable Bureau, will be the night's guest speaker, and representative from various business will be Cornelius T. O'Connor, M. D., professor in the Boston College School of Social Work. John Pearson, regional director of New England Federal Social Securities, Walter V. McCarthy, commissioner of Massachusetts Public Welfare, and William H. Bixby.

The discussions at last night's affair was intelligent and thought-provoking . . . the excellent program attracting many professional men to the gathering. It seems to be definitely the place to go on Sunday evenings.

Colonel and Mrs. John B. Atkinson attended the lecture . . . Mrs. Atkinson's grey tweed suit topped with a tricky chapeau of matching felt. Accompanying them were Mr. and Mrs. Frank P. Scully . . . the latter wearing a smart silver fox cape with her tailored black crepe ensemble.

Grey Suit

Mrs. William McDermott, retiring president of the Guild of the Infant Saviour, found the arguments for the co-operative movement "probable but scarcely feasible." With her grey suit, she wore a dark fox cape. Alice Barry and Theodora Day, who are playing a big part in Ace of Clubs fete this season listened attentively to the lecture from the rear of the hall. Alice wore a mink cape with her beige costume while Dora chose black accessories to set off her ensemble of the same tone.

The younger contingent of the organization were on hand to do their bit of chair-moving and ushering. Virginia Hayes selected a dress of vermillion crepe, clipped with rhinestones for her tasks and Ruth Cox's smartly-cut black costume was edged with Persian lamb. Margaret Reid's rust tweed suit was collared with lynx.

It seemed as though Trinity was having a presidents' evening with heads of various clubs represented at the gathering. Among them who is one of her capable aides, were a black and white costume to the evening discussion.

Others in the audience were Mrs. John H. Rooney, Mrs. Edmund P. Butler and Mr. and Mrs. Edgar Driscoll.

One of the most entertaining programs will be the dinner at which new members of the alumnae are to be officially received. Tomorrow evening is the date of the affair and Hotel Westminster is the place.

Newcomers to the alumnae are Mary Finacane of Newton, Catherine McArdle of Lawrence, Catherine McManus of Cambridge and Mary Devine of Belmont, and Mrs. Melvin Dolan of Newton, the former Marjorie Hoy of Milton.

SPECIAL DISPLAY OF SHREVE SILVER ALL THIS WEEK

If you're looking for wedding or other presents, *don't miss this week's special display of sterling at Shreve's.* For here's your chance to choose from the largest collection of fine silver in New England —which simply means that you have a wider selection no matter how little of how much you wish to spend.

Every single Shreve piece is chosen on its own merits. Some are the products of little shops where the genius of one man is reflected in the design and workmanship of his silver. Others come from the large manufacturers for which New England is famous. And this independence of choice, a Shreve tradition, explains why you'll always find the *new and unusual* things at Shreve's.

Shreve's engraving is unexcelled

Shreve
CRUMP & LOW COMPANY
ESTABLISHED 1860
Antiquarians Jewelers, Gold and Silversmiths
BOYLSTON at ARLINGTON STREET · BOSTON

OCTOBER 13-14-15-16
HOTEL BRADFORD
AMERICAN-ADVERTISER
FREE COOKING SCHOOL

This Electrolux Gas Refrigerator

(From Boston Consolidated Gas Co.)

ONE OF MANY VALUABLE PRIZES

See Other Prizes in Today's Issue

"GIVE ME YOUR HEART"

A NEW SERIAL

By Lewis Allen Browne

A COSMOPOLITAN PRODUCTION RELEASED BY WARNER BROTHERS

CHAPTER 30

"To jilt him would be fatal, wouldn't it, Florence?

"Aren't you getting rather mixed? A woman cannot jilt a man until they have first been lovers."

"Turn him down, then, as you Americans say."

"My opinion, Tubbs, is that getting jilted is like having a tooth pulled—it hurts like the very devil at first, but you are much better off, afterwards."

"So you deal out metaphors and epigrams along with your pills and powders—but no love philtres."

"Say, do you need one?"

"Not at all, Florence, not for myself."

Florence felt a twinge of annoyance. She could feel the blood reddening her cheeks.

"At what hour do we dine?" she asked.

"Eight—" he looked at his watch—"plenty of time yet. If I were right on the dot, Linda would be shocked."

"Bill knows you pretty well, doesn't she?"

"I hope so. Did you explain why she got herself to be called Bill, instead of the more civilized 'Linda'?"

"She said she didn't like the name. Perhaps you could guess."

"I could guess." Tubbs was grave for a moment. "She hopes to bury everything. I forget everything, put it all behind her. That's impossible, and unhealthy, you know. Now here is proof. Linda asked to be called 'Bill.' Very well, her friends do that, but does it help her to forget? On the contrary, every time someone calls her 'Bill,' she knows that she asked it, and she knows why she asked it. Hence, it brings back the very memories she is so foolishly and ineffectively trying to forget."

"Brave, Tubbs—great speech, much logic," Florence cried.

"Meaning the reverse—I should put on cap and bells."

"Not at all, Tubbs." Florence was serious again and put her hand on his arm. "There is gold in them thar hills."

"Meaning what sort of a dig?"

"No dig—meaning that you have a logical mind. Honestly."

"Thanks Florence. Do you mind?" He reached for the bottle again.

"Another bracer? Am I so enervating?"

"No, no!" Not at all—it's thoughts of the nobility."

He poured a small drink and downed it.

"Tubbs, what about the dinner?"

"Oh, nothing. I'm introducing you to a bit of nobility."

"Nobility? Do you mean there will be others beside ourselves and Bill and dim?"

"Two others, Lord and Lady Farrington."

Florence studied him a moment.

"Does, by any chance, Bill know them?"

"I'll say. Linda lived practically next door to them, in England."

"Lord and Lady Farrington—"

Florence Cudahy, hand to forehead, tried to recall whether Linda has ever mentioned these people.

"You say, Tubbs, that Bill lived practically next door to them, in England?"

"That's right."

Continued Tomorrow

Health

Caisson's Disease

By ROYAL S. COPELAND, M. D.

RECENTLY I told you about the physical effects of unusual variations in atmospheric pressure. It was pointed out that the change in pressure produced by reaching high altitudes causes marked constitutional disturbances.

Today I want to tell you about the condition which follows the change in air pressure encountered by those who work under sea level.

I refer to the disease known as "Caisson's disease." This is more commonly spoken of by the workmen as the "bends." The symptoms can be traced directly to the abnormal atmospheric pressure in a tunnel under water, or at any depth below sea level. As a rule, the workers carry on their tasks under compressed air. This unnatural state of affairs affects the whole body, including the blood vessels. To put it in a crude way, bubbles of air form in the veins. The heart is placed under heavy strain, and unless speedy relief is obtained, permanent damage may occur.

The victim of Caisson's disease has severe headache, earaches and dizziness. In the acute attack he is seized with severe and intolerable pain in the muscles and joints. He bends over in agony and the pain may actually cause collapse.

Fortunately, for a limited time, exposure does not cause any lasting effects and the symptoms gradually disappear.

Today, modern methods are utilized to adjust the change in atmospheric pressure and the danger of the "bends" has been entirely eliminated. This happy effect is accomplished by the use of special containers which permit regulation of the atmospheric pressure. In these so-called "decompression chambers" the men are able to work without danger of Caisson's disease. They pass from one chamber to another of different pressure, and so on until they find one which is properly adjusted to comfortable working conditions.

Other precautions are taken to prevent any possible damage to the heart and lungs. Likewise, the workmen receive periodic health examinations.

Tweeds to the Congress' Taste

YOU MAY BE sure that the last word in tweeds is spoken when the Fashion Congress jury gives unanimous approval!

Here are the two particularly grand suits which received the black-and-silver tag. They are superb in fabric—soft, firm weave and lovely in color. Tailored to perfection. And designed with a master touch.

Schiaparelli made the original of the three-piece suit above, in a fuchsia-wine tweed with old stone blue in the unusual vest-jacket beneath. The tweed is by Rodier. Spitalfield's silk neckwear material, an English fabric long associated with masculine clothes, makes the ascot, the sleeves and a tuck-in back for the vest! The topping jacket is short, with the flattering curved front line and welted edges. The blue felt hat has height and a dip in the brim that proclaims its newness. Miss Frances Cove models.

More casual and less apt to be an around-the-corner is the hand-loomed Harris tweed. Cream ground, its check is a particularly vital wine-brown. To get technical about it, the brilliance of the color is due to the use of a special vegetable dye. Finely-done detail and a goted skirt are in the tradition of restraint for country wear, leaving the field clear for the handsome fabric to dominate! Golden-yellow tie silk with a wine print is the neckline accent, and wine is repeated in the classic felt hat. Miss Betty Sagendorph models.

For shopping information on either ensemble, phone Annice Brink, Fashion Editor, LIBerty 4000, or write her at the Boston Evening American.

Laura Wheeler

Decorative Bird Panel

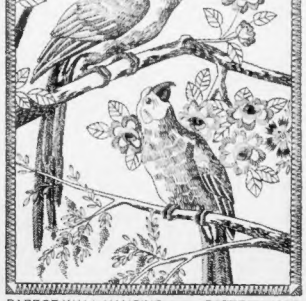

PARROT WALL HANGING PATTERN 1290

THESE BIRDS—embroidered in colorful wool or silk, make a wall decoration that you need only line.

Pattern 1290 contains a transfer pattern of a picture 15 x 20 inches; a color chart and key; illustrations of all stitches needed; material requirements.

Send 10 cents in stamps or coin (coin preferred) for this pattern to Boston Evening American Needlecraft Department, 82 Eighth avenue, New York, N. Y. Write plainly pattern number, your name and address.

Copyright, 1936, Needlecraft Service.

Josephine Culbertson

The News Is Out

Once a player has called attention to his probable honor holding by doubling a contract, there is no point, and less profit, in attempting to hide this same information in the play.

Far better to resign himself to the fact that the "news is out," and to look around for a more propitious avenue to successful defense.

South had a difficult decision to make over his partner's three no-trump bid—whether to pass or go on toward game in a minor suit. Although a no-trump game would have been extremely easy, South could hardly feel certain of that, and, while I believe that he should have passed.

With a singleton spade, and only one entry to a very broken six-card suit, there were solid grounds for South's dislike of no-trump. West's penalty double had much less to recommend it: he was disclosing a trump situation for the questionable gain of comparatively few points.

North, dealer.
Both sides vulnerable.

	♠ A Q 7 ♡ K Q ◇ K 10 ♣ K Q J 5 4 3	
♠ K 6 5 3 ♡ 10 9 7 ◇ A J 8 ♣ A 8 4	North West East South	♠ J 9 4 2 ♡ 6 5 4 2 ◇ 7 6 ♣ 10
	♠ 10 ♡ A 8 2 ◇ Q 9 5 4 3 ♣ 9 7 6	

The bidding:

North	East	South	West
1 ♣	Pass	1 ◇	Pass
3 ♣	Pass	3 ◇	Pass
3 NT	Pass	4 ◇	Pass
5 ◇	Pass	Pass	Double
Redouble	Pass	Pass	Pass

West opened the heart ten and groaned inwardly when he saw the K-10 of trumps lying over his A-J-6. (Certainly, this should have been no shock; the bidding strongly indicated at least one diamond honor in North's hand.) Dummy won, and led the Ace and a low spade, declarer ruffing the second. Then a low trump was led up to dummy.

Had West ducked, on the far-fetched hope of preserving both his Ace and Jack as tricks, declarer undoubtedly would have finessed the ten-spot and then laid down the King.

In that event, the defenders would have to be satisfied with the two Aces as their only trick. But West realized that he had strongly indicated the position of the diamond Jack by his double and therefore made no attempt at a bluff "duck."

He went right up with the Ace and instantly ferreted out his one and only chance. Obviously, there was no hope of a heart or a spade trick. The one chance, therefore, was that East could ruff a club.

On this faultless reasoning, West promptly laid down the Ace and a low club, and was rewarded by seeing his partner ruff the latter with his one remaining trump.

Menu for Tomorrow

BREAKFAST
Fruit
Cereal
Whole Wheat Toast Butter
Coffee Milk

LUNCHEON
Quick Vegetable Soup
Cheese Sandwiches
Grape Salad
Cake Cocoa

DINNER
Broiled Fish Fillets
Mashed Potatoes
Spinach with Croutons
Bread and Butter
Rice Custard with Preserves and Meringue
Coffee

Flash Fashion

There are still coppery shades to be found in hosiery, but a great tendency is toward dull colors. For evening because of all the open work slippers, stockings are as nude looking as possible. However, if you crave dark shades there are browns so dark they look black and a black that verges on gunmetal.

"Your Figure, Madame!"

By IDA JEAN KAIN

DO YOU LOVE to eat? With a sweet tooth and a disposition that saves calories, avoirdupois is "natural." An unruffled digestive system that sits square in the middle of your perfect 36, storing every extra calorie, makes it difficult to control the curves. That being the case, you have one of four choices—diet, exercise, dodging calories—and embonpoint!

Dieting is the most direct means of losing weight, but if you reduce on a strict diet the pounds roll back again—so there you are. In the long run, moderate dieting is far better than an occasional hunger strike. It is well to remember that the more rigid the diet, the faster you lose, and the faster you gain it all back.

Exercise increases the oxidation of the fat, since calories are burned on muscular demand. However, there is one big drawback to strenuous exercise for the reducer. It creates a ravenous appetite. You are so hungry you have to eat, and the calories more than offset the exercise. Moderation is the important thing in both diet and exercise, and the combination is more successful than strenuous exercise without dieting, or rigid diet without exercise.

Dodge Calories

You cannot ignore appetite. You must learn to cope with it; so juggle the calories to satisfy the appetite, but dodge the fats and concentrated carbohydrates. The first rule in calorie dodging is, "Don't go hungry." Your overweight is proof that you cannot hold against appetite.

BALANCED REDUCING MENU

BREAKFAST

Canned apricots, 2 whole	100
Toast, 2 thin slices (whole wheat)	100
Butter, ½ pat	50
Coffee, 1 tsp. cream	
1 rounded tsp. sugar	60
	310

LUNCHEON

Chipped egg sandwich (Reducer's Mayonnaise)	250
Fruit	50
Hot tea, 1 lump sugar	25
	325

DINNER

Spaghetti and tomato sauce with meat balls	350
Heart lettuce with Reducer's Thousand Island Dressing	75
Roll	100
Butter, ½ pat	50
Buttermilk or skimmed milk	80
Melon	50
	655
TOTAL CALORIES FOR DAY	1280

There are two ways to satisfy hunger. One is by eating food that give a great deal of bulk for their calorie content. Such foods as fruits and vegetables give a sense of fullness which is a part of the normal satisfaction of hunger. The second plan is always to include a certain amount of food with staying qualities. A normal amount of lean meat, milk and eggs averts the feeling of weakness produced by a poorly balanced diet.

Ida Jean Kain's "Protective Diet Chart" in its application will enable you to select the protective foods and those that regulate and repair. It gives a typical protective diet, shows the 24 base balances and lists the high-calorie foods. For this handy leaflet send a stamped, self-addressed envelope to Miss Kain in care of this paper.

Pattern

Collarless Frock

MARIAN MARTIN PATTERN 9772

Collarless and short of sleeve, this little frock's the answer to every homemaker's idea of something cool and comfy for arduous household tasks.

Pattern 9772 may be ordered only in sizes 14, 16, 18, 20, 32, 34, 36, 38, 40 and 42. Size 16 requires 3¼ yards 36-inch fabric.

Send 15 cents in coins or stamps (coins preferred) for each Marian Martin pattern. Be sure to write plainly your name, address, and style number.

9772

Hints: 15 cents. Pattern 15 cents. Twenty-five cents for both when ordered together.

Send your order to Boston Evening American, Pattern Department, 232 West 18th street, New York, N. Y.

Home Institute

Know Message of Dreams

A DREAM is slipping swiftly through the mind of Mrs. Kent. So commonplace it seems, yet it reveals a hidden discontent with her married life.

She dreams that she and her husband hurry downtown to see a parade. They are two hours too early and have to wait and wait. When the parade passes, only a small crowd has gathered. They needn't have come so early.

Mrs. Kent's friend, Alice, and her fiance, Jack, arrive just as the parade goes by.

"You didn't miss a thing by so getting here early," says Mrs. Kent in her dream.

The meaning? Very plain, if you understand the queer sign language of dreams. Mrs. Kent married very young. Alice, the same age, married years later and made a better match than Mrs. Kent. Mrs. Kent feels that she needn't have been in such haste to wed, that Alice has been wise not to "get there early."

There's the clue to reading dreams. They tell in symbols, in stories like fables, what our unconscious mind really thinks. What we can't accomplish in reality we often accomplish in our dreams.

Get hints about the real you, about your suppressed worries and hopes, in our 40-page booklet, "Interpreting Your Dreams." Written by a noted psychiatrist. Rely on science, not on superstition. Learn to tell important dreams from meaningless ones.

Send 15c for our booklet, "Interpreting Your Dreams," to Boston Evening American Home Institute, 109 West 19th street, New York, N. Y. Write plainly your name, address, and the name of booklet.

ADVICE on LOVE and MARRIAGE -:- *By Beatrice Fairfax*

Are Most Girls Deluded Who Believe Their Bosses Love Them?

By BEATRICE FAIRFAX

Playwrights, novelists, short-story writers might rise and give a bow to Professor Harold Smith of Boston University, for his definition of the "perfect secretary."

You may or may not agree with his declaration that the perfect secretary is one who would quit her job when she found herself falling in love with her boss, "because either the job or the love affair would suffer, and naturally it would be the job."

But it's amazing how many angles of human behavior have been turned up by this question. Comedies, tear-jerking comedies, heart — searching tragedies, and no two of them alike—all of it human nature in the raw.

The situation is strictly modern —up-to-the-minute—white peroxide, and one which might have caused Mrs. Grundy, of Queen Victoria's day, to swoon.

Whoever dreamed of the term "Office Wife" in the busy little clicking typewriter invaded the stenographer? And now it's taken for granted.

WIVES NOT DISTURBED

The "Office Wife" may be a lady of mature years and grim visage—again, she may be young and lovely. The term no longer upsets the legal wife.

Today's belief is: "Just a girl who calls herself an 'adviser' at the office, a confidante, and she buy some juicy compliments to make it the following:

DEAR MISS FAIRFAX:

The girl whose letter appeared in your column the other day, telling that the boss' wife had a voice which resembled that of a buzz saw, when she left messages for her husband to come home in time to eat, and their every dining out made me think of a youngster caught pilfering.

You've seen the kid who has stolen a juicy red apple, and then sticks her fingers out with a shrill cackle, as a refuge for her pride. But thanks to modern psychology, the kid doesn't feel that way. We know the kind of girl who wrote that letter; we've had to work with her, and against such another girls in our daily lives.

They take the easiest way, and after a year or two you're apt to find them on the scrap-heap.

The fact that your self-styled responsible rebels so emphatically against the boss' wife shows that the situation is gall-like, and that the applesauce that she has stolen do does not taste as good as she expected.

A SENSIBLE GIRL

Much as the storybook boss stuff is Cinderella sentiment, Girls delude themselves into imagining the boss as Prince Charming in disguise, and then they think the boss loves only his faithful little secretary. Perhaps the deluded girl believes in Santa Claus, too, and goes to a routine toilet at 10 per cross to be found at a tall, dark man is thinking of her constantly.

You are I am not a wife, but not another working girl who has grabbed off moderate success by sticking to her job. I have never had to make up to the boss to get a raise. I let them know I am worth the remuneration, and nothing more, nothing less, in business, too.

Occasionally, I remember the type your letter described most vividly, but I can handle them, for I'm from the wide open spaces where women are women.

AN ONLOOKER

Perhaps you may not be a lead-ing lady in a second-hand drama, but merely an onlooker, like this correspondent. If your letter aroused interest as pithy we'll be glad to publish them.

Who's next?

DEAR MISS FAIRFAX:

What confidence can be put in a man who promises to marry and constantly fails? We have been married seven years and have three children. My husband spends all of his money on another woman, comes home intoxicated and is brutal and abusive.

Yet, when I threaten to leave, he cries like a baby and begs me to stay. He says that may again, but still he goes back to this woman and spends his money on her. He has been home for only 24 hours to refrigerator. Removes from mattress, floor and brown everything in muted shading. Allow the onions to brown with the meat. Turn the fire very low. Add the liquid in which the meat stood over night cover closely, and cook very slowly until tender. Thicken the gravy if desired. Serve with boiled potatoes and broccoli.

SPICED POT ROAST

1½ cups cider
1 tablespoon brown sugar
1 teaspoon cinnamon
½ teaspoon ginger
2 cloves

Make this marinade and pour over a 3 to 4-pound chuck pot roast allowing it to stand for 24 hours in the refrigerator. Remove from the marinade and brown in hot fat. Turn the fire low, add the marinade in the pan, cover closely and allow to simmer for three hours. Thicken gravy if desired. Serve with boiled noodles and white boiled onions.

Martha Lee

Marinated Pot Roast

FROM MATHA LEE'S MONDAY MORNING BROADCAST OVER STATION WMEX

THAT GOOD old favorite pot roast can be made into an entirely new and enticing treat by marinating it before cooking.

The trick of marinating a pot roast comes to us from our foreign neighbors. Sauerbraten is the typical German pot roast, marinated in vinegar and cooked with plenty of onions and seasonings. Other nations have similar characteristic roasts.

A marinade is seasoned liquid, poured over raw meat and allowed to stand for 24 hours before cooking. does two distinct things to its quality. First and foremost, it gives the meat a new flavor, more pronounced, more elusive and far more interesting than the plain meat flavor. But beyond that it helps to a marked degree to make a less tender cut of meat into a delicously tender product. The acid of the marinade is responsible for this tenderizing effe.

Almost any combination at flavors may be used in the marinade so long as an acid is the foundation. Either vinegar, well seasoned with onion, garlic and bay leaves makes one excellent flavor combination. Tomato juice highly seasoned with celery, pepper, celery, salt, Worcestershire sauce or Tabasco sauce makes an entirely new flavor, yet, does the same job of tenderizing as the vinegar.

A new flavor combination with beef in that of cider and spices, the combination so often connected in our thoughts with ham. Two or three whole cloves, a quarter teaspoon of cinnamon and a pinch added to the cider gives just the right emphasis to the cooked meat.

About two cups of liquid will cover an average sized pot roast if put into a small enough pot to avoid extra space. Choose a mixing bowl or glass baking pan, fit the meat into it and pour the marinade over it until it just covers the meat. Place in the refrigerator over night.

Some of the marinades tend to change the raw meat color somewhat, but will not affect the color of the cooked roast.

After 24 hours soaking, remove the meat, brown it as usual, then pour the marinade from which the browned roast, cover closely and simmer over a low fire for three hours or until tender. Flouring the roast before browning it helps to thicken the gravy around the meat. Delicious in flavor character, the gravies result from the different marinades and should be served over plain boiled or baked potatoes.

VINEGAR MARINATED POT ROAST

1 cup vinegar
1 cup water
2 teaspoons sugar
2 teaspoons salt
½ teaspoon pepper
2 cloves
4 bay leaves
½ teaspoon dry mustard
1 whole onion
1 bud garlic

Fill a 3 to 4-pound chuck roast into a crockery or enamel pot which will leave only a minimum space around the meat. Mix the marinade and pour over the meat, covering it completely. Add the bay leaves and sliced onion and garlic. Let stand in the refrigerator for 24 hours to refrigerator. Remove from marinade, flour and brown thoroughly in heated shortening. Allow the onions to brown with the meat. Turn the fire very low. Add the liquid in which the meat stood over night cover closely, and cook very slowly until tender. Thicken the gravy if desired. Serve with boiled potatoes and broccoli.

Beauty For College Girls

POSED BY MYRNA LOY

Complete List of Toilet Articles Necessary for Smart Collegians

By DONNA GRACE

ABOUT this time every year many of our pretty girl graduates of last spring are leaving home to attend college or finishing school. Few young persons of this age have ever left a home for any length of time by themselves, and are quite likely to be bewildered with all the responsibility they are obliged to assume.

The task of providing a school outfit and the necessary equipment belongs to the parents or guardians, but there are some things every smart girl will look after herself.

Being an educated miss, she knows the importance of making a good first impression on her new associates at school. That first impression will be the medium of her rating or importance among her new acquaintances, and it is usually a lasting impression.

NEATNESS AND GOOD TASTE

We believe the very best passport any young person can have for her introduction and identification is neatness and immaculate cleanliness. There is no substitute for these qualifications, and they are within the reach of every one.

A toilet outfit of some kind is necessary, but it need not be expensive or elaborate. There are many inexpensive fitted boxes, but for practical purposes, it may be advisable to purchase a pure soap, washcloths, astringents and the necessary creams in their original package or in larger quantities. These are the essential things, and then the make-up may be had in small quantities.

A comb and brush, as well as the little curlers, should be part of the equipment, and a plain manicure outfit is also necessary.

USE LITTLE MAKE-UP

Do not make the mistake of wearing too much make-up the first day, even if you know just how to apply it to the best advantage.

* * *

I have a complete list of all the toilet articles, and make-up necessary for the college term. Besides the essential things, it will give you the instruction for evening and formal make-up. I will be glad to send you the complete list without charge, if you will write for it. Be sure to enclose a stamped, self-addressed envelope for your reply and address Donna Grace, Beauty Editor of this paper.

Married Comrades -:- *By Adele Garrison*

CHAPTER 116

"THERE'S NO use in beating about the well known bush," Dicky said in answer to my assertion that he thought Noel was in definite danger. "I told you that I thought the capering cockroach had acquired some cobra venom somewhere.

He delivered his sentence with a tantalizing grin, but I gave a little shiver. With memories of Jack Leslie's past performances scurrying through my brain, even Dicky's nonsense could not stir my laughter muscles.

A husband shot a quick, keen glance at me and then with a smothered oath, he took me roughly but tenderly into his arms.

"Quit it," he ordered.

"Quit what?" I parried, knowing very well what he meant but with a feline—and feminine—liking for basking in loving care.

"Quit shaking," he said peremptorily. "Because I admit that Noel is in probable danger from Jack . . . ill—if this mysterious stranger be Jack Leslie, which hasn't been proved yet—that doesn't mean that the peril is going to culminate in even mild disaster. I told y. i that I'r going to get on the job at once, and as a getter-on-a-job, while I'm not in old Hugh's class, I admit, yet I modestly think I run a nifty second.

"You know you're not second; there's no one who can do this better or even as well as you," I said.

"Can the compliments," he said, "and save your worry for somebody who needs it. If I can't swing the Leslie inset by one of his legs with one hand and have the other free for purposeful punches upon different portions of his anatomy, I'll melt down my boxing cup and have it made up into crochet needles. Now laugh, darn you. That's supposed to be funny."

I saw that he was trying hard to get me out of my anxious mood, and I managed a smile with difficulty.

"That's better," he said. "Now is there anything else on the old bean?"

"Only this," I said. "Can you leave here in these first days of my father's absence before his twin brother comes to impersonate him?"

"Why not?" he countered. "As I understand it, Dad's going to be low at his destination until his brother arrives, and there'll be nothing to do here."

MADGE IS RELIEVED

"There certainly will be shock troops enough around the place with you all on the job. I never will be missed, and I'll devote all the time I can spa. e from my orders to the welfare of Noel.

"And if I find it necessary, I shan't hesitate to yank old Phil Verrizen by his collar and the seat of his trousers out of his easiest chair, and get his insect exterminating Inrra into action. So you see there isn't a single thing for you to worry about."

"I don't believe there is," I said with a distinct mounting of my spirits. "If I needed proof of your prowess, which I don't, the faces of the boys when they came in just now with you would be enough. They are gleeful and enthusiastic. Despite the fact that you persuaded them into leaving every toy and pet behind save Scott."

"Persuaded' isn't the right word," he said with a twinkle in his eyes. "Plenaged is much nearer. But I thank you for the compliment. Now is there anything on your mind before I go and arrange for the picketing of the farmhouse until after you are gone in the morning?"

(Continued tomorrow)

4 FELLOWSHIPS IN RESEARCH

The award of four research fellowships carrying a total stipend of $3800, was announced by Harvard University this morning.

Dr. Emanuel B. Hershberg of Lynn, was graduated from M. I. T. in 1929 and four years later, won his Ph. D. there, receives the Lilly research fellowship in chemistry. Two first year students in Harvard Graduate School of Arts and Sciences receive fellowships in their studies. They are Albert H. Travis of Los Angeles, Cal., who took his A.B. degree at U. S. C. last June, and Robert L. Wolff of New York City, a graduate last year of Harvard College.

The Rockefeller fellowship in the School of Public Health has been awarded to Dr. Lloyd J. Florio, of Alden, N. Y. Dr. Florio was graduated from Cornell in 1931, and took his M. D. degree at Rochester in 1935.

Lynn Pair Feted on 50th Anniversary

Mr. and Mrs. Amos R. Sanborn, residents of the East Lynn section, celebrated their 50th wedding anniversary at their home, 60 Timson street.

They were married at the Washington street Baptist church, October 3, 1886, by Rev. B. A. Greene.

One of the pleasures of the celebration was their having as house guest Mrs. C. W. Andrews, of Waltham, a bridesmaid at the half-century ago ceremony. Mrs. Sanborn was the former Miss May Gills.

Although Mr. Sanborn has been retired from active business for several years, both he and Mrs. Sanborn are in excellent health, spending the summer months on their 80-acre farm in New Hampshire.

BEHIND the SCENES

By ART MOGER

60 GRUEN WATCHES!
450 PRS. MOJUD HOSIERY!!!
THESE PLAYERS ARE!
1
1. DICK POWELL IS MARRIED TO MYRNA LOY.
2. PAT O'BRIEN IS A FORMER ATHLETE.
3. WARNER BROS. STUDIO IS IN CULVER CITY.
4. FRANK McHUGH IS A DIRECTOR.
5. JOAN BLONDELL IS A "RED-HEAD."
VISIT YOUR NEW SCOLLAY "CHINA CLIPPER" STAGE STRUCK!

Winners, all!

Today's stars appear at the famous New Scollay Theater in person—China Clipper or "Stage Struck," two excellent Warner Brothers pictures. Can you select the correct one? Can you check the statements above?

If you can, you may share in any of these awards: Sixty men's and women's Gruen watches, "America's Choice Since 1874"; 450 pairs of Mojud silk stockings (state size); $150 in cash and 300 guest theater tickets. A check-mark means that the statement is correct. A crossmark that it is wrong.

Send your entries this week-end to Behind the Scenes Editor, Boston Evening American, Boston, Mass. Accuracy, neatness and originality in presentation decide weekly winners.

Here are the lucky ones to win in Mrs. I Polster, 1194 Washington street, Boston; Mrs. Murray, 7 Ogden street, Dorchester; Mrs. Ritterle, 39 Thomas park, South Boston; M. Hines, 1 Thomas park, South Boston; Mrs. Shapp, 1 Thomas park, South Boston; George Cassidy, 37 Bigman avenue, Revere; Paul Mulvey, 185 Chelsea street, East Boston.

Theater tickets to: Mary Wells, 19 Prince street, Cambridge; Helen Costa, 2 Academy Hill road, Brighton; Mary Cuffe, 10 Linden street, Brighton; E. Mitchell, 121 Enotte street, Roxbury; A. Pacheco, 4 Wendell avenue, Jamaica Plain; G. Hansen, 66 Mason street, Dorchester; K. Fryberg, 19 Pogue street, Boston; A. Bowman, 482 Broadway, Somerville; Emery Fogan, 192 Blue Hill avenue, Roxbury; Mrs. R. Meister, 78 Forster street, Dorchester; E. Jerome, 115 St. Stephen street, Apt. 60, Boston; Bernard Wakaff, 11 Allen street, Hyde Park; Mrs. C. Gedutis, 367 W. Fourth street, South Boston; 20th Sprague, 20 Minden street, Jamaica Plain, J. J. Shea, 1 Bartlett street, Roxbury.

Gruen watches to: M. McGrath, 1950 Commonwealth avenue, Brighton; Jane Bennett, 19 Preble street, Boston; Robert Hall, 17 Bay State road, Boston; Mrs. Mutchler, 1173 Massachusetts avenue, Boston; N. Rose, 136 Massachusetts avenue, Arlington.

Pairs of Mojud hosiery to: Ann DeSario, 418 Hanover street, Boston; P. Carnevale, 254 E. street, South Boston; Mrs. M. Dangel, 6 Sandwich street, Revere; Ethel Chaplen, 1 Dana park, 20 Dorchester; Anne Ryan, 115 A street, South Boston; Pfefferman, 1 Tufts avenue, Winthrop; Mrs. Bonfiglio, 1 Wellington street, Boston; Mrs. Wolf, 1 Phipps street, Charlestown; Dan Holbacher street, Roxbury; Harriet Lane, 70 Circuit place, Brighton; Sara Lepan, 98 Carpenter avenue, Blackport; Marion Prescott, 85 Wilson street, Mattapan; C. Dale, 56 Hancock street, Allston; J. Rosmann, 532 Washington street, Boston; Mary Barker, 25 Forest street, Brighton; Teresa Cardinno, 342 Hanover street, Boston.

More winners next week. Look for "Behind the Scenes" for your name!

JUNIOR BIRDMEN OF AMERICA

DEVOTED TO THE INTEREST OF THE YOUTH OF THE AMERICAS IN AVIATION

TODAY'S PILOTS OF MODELS —TOMORROW'S MODEL PILOTS!

While model plane construction and flying are attracting Junior Birdmen of the Boston American wing during their recreation hours, new academic studies are engaging their attention during school and college periods.

Virtually all of the prominent Junior Birdmen are taking advanced courses this year in school, high school and colleges over those of last year.

Herbert K. Weiss of Lawrence, is now a senior in the aeronautical engineering department at M. I. T. Weiss often serves as chief inspector at wing model plane tournaments.

Torrey L. Cape, Quincy, 1934 outdoor champion of the wing, and Bruno P. Marchi, Medford, 1934 indoor champion, whose age of 21 makes him no longer eligible for competitions, are studying aeronautical engineering at Boston University. Everett Tasker, Medford, also 21 now, is taking a business course at the same university.

John Jacobs, Everett, former commander of the Leaping Lenas and now a member of the MAC squadron is working during the daytime and taking a business administration course at Boston University at night.

Jack Bronski, Everett, commander of the WMAC unit, is a junior at Everett High school while Eugene Blevins, an expert in scale model construction, is a senior there.

Leslie C. "Craig" Woodman, also a former commander of the Leaping Lenas, and usually a threat in model flying competitions, graduated from Everett High and is now installing oil burners.

Frank A. Barrett, Jr., Brighton, 1935 and 1936 outdoor champion, and "Bill" Mazz are attending Mechanics Art High school. Frank is a senior and "Bill" a junior. Glenn O'Keak is also attending Mechanics Art.

Arthur Sampson, Mattapan, is a junior at Dorchester High for Boys and is taking a college course. He expects to attend an aircraft school. Sanford Oringer, Dorchester, is a senior at English High. He, too, expects to enroll at an aircraft school. Maurice Sulkin is a junior at English High.

Sidney Wallerstein, Roxbury, is taking a post-graduate course at Boston Latin high and plans to enroll at M. I. T. Edward Smith, Everett, is attending Parlin junior high, Charles Shephard is a junior at Brighton high, Kenneth Budgell, Brighton, is attending Thomas A. Edison junior high and Nancy Pickering, Cambridge, is a student at Cambridge Latin school.

William Briggs, Brighton, hopes to go to Northeastern University after taking a business course in the evening. "Bob" Shea, Brighton, New England scale model champion, is considering a technical course and Levy Walba, Mattapan, is a senior in the airplane department of the Boston trade school. He hopes to attend Lowell Institute next year.

JUNIOR BIRDMEN OF AMERICA

(Membership open to all boys and girls 10 to 21)

I wish to join the Junior Birdmen of America. I enclose a dime (well wrapped) for my gold wings and other membership materials.

Print Name .....

Street Address .....

City ..... State .....

My Age Is Now.....(Give Your CORRECT Age)

Mail to Junior Birdmen, Boston American Wing, 100 Summer St., Boston, Mass.

Advertisement

SENSIBLE DIET FOR FAT FOLKS

A Fat Life Is Often A Short One Statistics Show

Too much fat puts too much work on any heart—the heart is apt to break down under the strain. Sensible dietitians constantly warn overweight people to reduce but make sure you use a safe, sane method. The following has been proven steadily successful:

Cut down on fat meats, butter, cream and sugary sweets. Eat more fruit and vegetables.

Take a half teaspoonful of Kruschen Salts in a glass of hot water first thing every morning in a glass of hot water for proper elimination. Kruschen helps keep the system free from harmful excess wastes and poisons—gently sweeps them from both UPPER and LOWER bowel without purging or harsh cathartics—insures blissful daily bowel action.

A jar of Kruschen lasts for weeks and costs but a few cents. So start today and reduce—live longer—be healthier, happier, full of the joy of living.

If Mothers Only Knew

Thousands of Children Suffer from Round Worms, and Their Mothers do not always know what the trouble is.

Signs of Round Worms are: — Constipation, deranged stomach, swollen upper lip, offensive breath, hard and full stomach with pains, pale face, eyes heavy, short dry cough, grinding of the teeth, etc.

Mrs. E. W. Stephan, 31 Kenberma Road, Dorchester, Mass., wrote: "My little girl's freedom from children's diseases, colds, constipation, etc., I attribute in a large degree to the use of Dr. True's Elixir."

Dr. True's Elixir

The True Family Laxative and Round Worm Expellar

Made from imported herbs, aids nature in cleansing the intestinal tract. For Children and Adults.

Successfully Used for 84 Years

Graduate School Holds Tea Today

A tea for faculty and students of the Harvard Graduate School of Education will be held at 3:30 this afternoon at Lawrence Hall.

Pi Beta Lamda, national honor society for women in educational institutions, is sponsoring the welcoming tea. The school closes its registration for the year tomorrow.

Mrs. Howard E. Wilson of Cambridge will pour, and the present officers of the organization, Miss Carol M. Smith, Miss Marion Bates, Mrs. Velma Hich, Miss Alice Hart and Miss Alice Linnehan, will act as hostesses.

AMERICAN-ADVERTISER

Free Cooking School

HOTEL BRADFORD
October 13-14-15-16

One of Many Valuable Prizes to Be Awarded

Kelvinator Electric Refrigerator

From Kelvinator Sales Corp.
620 Memorial Drive
Cambridge

See Other Prizes in Today's Issue

AN ALL STAR CAST FOR EVERY SPONSOR

Illustration courtesy of Tide

"He says he wants fourteen stars on his program"

7 REASONS WHY Puck—The Comic Weekly is a logical Basic Advertising Medium

1 **The Broadest Base in Advertising.** Puck—The Comic Weekly provides the broadest single base upon which to build a comprehensive national advertising program—nearly six million families—more than 20,000,000 potential readers. Puck—The Comic Weekly comes nearest to being America's all-sufficient advertising medium.

2 **Medium-in-Motion.** It does more than merely expose advertisements to this vast audience—it presents them in an environment which makes reading inevitable.

3 **The Largest Single-Medium Whole-Family Circulation.** Besides the normal adult readership in nearly six million homes, Puck—The Comic Weekly has more than eight million juvenile readers, several hundred thousand of whom will become heads of families each year.

4 **Low Cost Per Family Reached.** A big 4-color page (14⅜" x 19¾"), 2½ times the size of the standard national weekly magazine page, costs only 3 mills per family. This rate is low for Puck—The Comic Weekly's adult circulation alone, without considering the millions of juveniles who constitute a continuous circulation bonus.

5 **Concentration in Best Buying Areas.** Puck—The Comic Weekly reaches an average of 42.4% of all families in 627 out of the 995 key cities of 10,000 or more population. In these 995 key cities 70% of all the nation's retail sales are made.

6 **One Policy—One Make-Up.** Puck—The Comic Weekly is one publication—not seventeen. It has one editorial policy—one cast of characters—one make-up—one quality of printing.

7 **Maximum Visibility—Minimum Competition.** Each advertisement in Puck—The Comic Weekly receives spotlight position—the number of advertisements per issue is limited, thus assuring each advertiser maximum attention.

FOURTEEN STARS on a single advertising program may be a startling thought to some advertisers but not to nearly twenty million men, women and children, to whom such a program is a weekly event. For in Puck—The Comic Weekly there is such an All-Star Cast—unparalleled in the entertainment field.

The stars which make up this All-Star Cast are none other than Jiggs & Maggie, Popeye, Tillie, Skippy, the Katzenjammer Kids, Flash Gordon, Barney Google, Toots & Casper, the Little King and Company—the original and only All-Star Cast in "comics".

Every Sunday this All-Star Cast entertains the entire household—young and old alike—in nearly six million homes. It entertains them when they want to be entertained, for the All-Star Cast is available at any hour of the day. It is a live show until the last person in the household has absorbed it.

Members of the All-Star Cast have portrayed the basic themes of life, literature and drama—laughs, loves, thrills and tears—so humanly that they have held the interest of the nation for three generations. This is the longest run ever known in the entire field of entertainment.

Full page advertisers in Puck—The Comic Weekly are capturing this lively interest developed editorially by the All-Star Cast. These experienced advertisers are successfully using the same editorial technique to sell their products to this responsive family audience.

Remember, it's the cast that makes the comics. The one and only All-Star Cast is in Puck—The Comic Weekly. It's your surest guarantee of star pulling power.

We would welcome the opportunity to show you what the All-Star Cast has done for other advertisers. Please phone COlumbus 5-2642 New York or Superior 6820 Chicago.

959 Eighth Avenue
New York

COMIC WEEKLY

OF THE HEARST SUNDAY NEWSPAPERS

Palmolive Building
Chicago

FRANK BUCK'S JUNGLE SHOW OPENS TODAY AT BOSTON GARDEN

Turn to Page 13, Sports Section

Sports BOSTON AMERICAN Comics
NEW ENGLAND'S GREATEST EVENING NEWSPAPER
11 MONDAY, OCTOBER

WPA PROJECTS ONLY DREAMS

THIS IS LIFE

By Robert E. Rogers

POLITICAL TOPICS

15th Century Model Political Feat

Dressed Differently Those Days Anyway

PRIMER FOR HARVARD STUDENTS by ANN MARSTERS

Mental Tour of Girls' Schools---For Instance

LESSON 9

The stags are all looking elsewhere

Don't be intercepted on your way

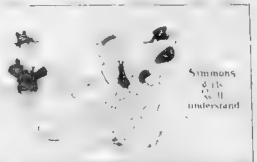

Simmons girls will understand

(Mark you, and mark you well, lads, that Lesson No. 10 will come up tomorrow. And a good thing it is that there is no laboratory work required with this course.)

Allotments Yes; Cash, None

By ALAN C. FRAZER

How New Deal promises, affecting every county in Massachusetts, failed to materialize, and in some cases vanished entirely into thin air, is shown by official figures obtained by the Boston Evening American today.

Promises Fail

Collapse Figures

Homemakers Invited to Cooking School

Duck Pate

Beef Consommé

CHIPS ADVENTURE

ONE DISH MEALS

GIRL ABOUT TOWN

By Ann Marsters

Early Autumn Phenomena: Altitude record for hats . . . Shorter skirts . . . City night life waking up . . . Plans under way for election nig

ANN MARSTERS

But Chinese Never Make Mistakes

His Name Was Not Sam Goldwyn Then

Love Is Becoming Refined, They Say

PHONE YOUR NEWS TIPS TO THE BOSTON EVENING AMERICAN AND SHARE IN $50 CASH AWARDS THAT ARE OFFERED EACH WEEK

Advertiser are presenting the opportunity. Every week a total of $50 in prizes will be given for news tips telephoned in to the News Tip Editor at Liberty 4000. There will be given $25 weekly for the best first exclusive news tip received, $10 for the next best, $5 for the next best and $1 prizes for each of the 10 next most valuable tips.

SELKIRK HITS HOMER IN SECOND

CROWD DROPS OFF FOR FIFTH TITLE STRUGGLE

BOSTON AMERICAN SPORTS
NEW ENGLAND'S GREATEST EVENING NEWSPAPER
BOSTON, MONDAY, OCTOBER 5, 1936

AUSTEN LAKE

Yankee Triumph *In Battle—or* Aspirin Eating

New York, Oct. 5.

AN ALL-FOR-GLORY spirit prevailed between the ball firms of the New York Giants and New York Yankees during the Sabbath game of this world baseball serial, which now stands 3 to 1 for the newspaper favorite, with a strong likelihood that the final contest will be jolted into cold type by nightfall.

Austen Lake

[illegible] Jake Ruppert's big [illegible] game. And [illegible] before stepping out of their locker rooms [illegible] pitchers, [illegible] Hubbell and Monte Pearson, [illegible]

But both pitchers offered their bodies, as the war citations used to read "with selfless abandon and pure disregard for personal security" being somewhat prompted, too, by thoughts of the winner's end of the players' purse.

WATSON AND THE NEEDLE

HUBBELL TOOK NOTHING for his affliction except a little hot goose-grease, ether and alcohol by the club house trainer, rubbed into his arm. But Pearson accepted a syringeful of pain killer which was squirted under the skin near his kidneys in the hope that would quiet his [illegible] for the duration of the game. This was not [illegible] sense of "dynamiting" Monte to greater [illegible], but more an opiate administered on the same [illegible] as when a spavined race horse's hocks are frozen with injections of novacaine just before going to post.

[illegible]

KEY LACKS HIS POWER

HUBBELL, AS THE GIANT key pitcher who before yesterday's game was expected to put the series back to evens, said he owned like a ghost of his normal stuff and that his pitching elbow felt numb and wooden, due, he thought, to the extra exhaustion he had experienced in Wednesday's [illegible] game. And though he won that game, he is convinced that it ran down his nervous battery and left him with only a feeble spark for Sunday.

[illegible]

TERRY GETS THE BLAME

THERE WERE MANY in the little hotel lobby clinics who thought Terry's major tactical blunder in this series came in yesterday's third inning, when Rolfe was on first and Gehrig at the plate. There was one out when Hubbell unfurled a wild pitch that let Rolfe go to third and brought the count to three balls and one strike on the Gehrig.

Here, say the lobby voices, Terry should have passed Lou and hopefully arranged his infield for a double killing. Instead, Hubbell, in a hole, served up a fat pitch, which Lou promptly tagged into the rightfield bleachers. In his own defense Terry says he suggested a deliberate pass to Hubbell, who rejected it, saying he preferred to stake all on a couple of screw balls. "Only" Terry added [illegible] the ball didn't screw" to which Gehrig himself testifies that it came up innocent of any twist deception or, shoulder high and within reach of the fat of his bat. "Perfect for picking," he said.

[illegible]

TERRY Gamest PLAYER

KNEE INJURY PAINFUL

By FRED LANE

Yankee Stadium, New York, Oct. 5—The weatherman is even glad to wind up this hectic World Series. Today he ordered a warm sun with the same kind of breeze for the fifth game.

[illegible]

[illegible] fortitude best expresses the situation. Terry, without question, is the gamest man on the field today. He has no substitute since Sam Leslie has suffered from a double hernia.

[illegible]

He plans to hang up his spikes after this series forever. He has his choice of quitting or walking around the rest of his days on a peg leg. And why should a fellow with a million dollars take such chances.

[illegible]

[illegible] Harry Gumbert [illegible] to make his [illegible]

A rejuvenated Giants team will take the field next year. Stoneham and Terry are building for 1937. The club needs a catcher, third baseman, two outfielders that can hit, and two starting pitchers.

[illegible]

ROCKINGHAM CHART

[illegible]

$2.00 MUTUELS PAID—LOLOMA	108.50	30.00	18.20
GOOD DAME	—	5.10	3.30
FAIR TIME	—	—	3.00

[illegible] moved up readily on the outside in the run down [illegible] before reaching the stretch, drawing [illegible] Good Dame drew away into a comfortable lead in the first quarter [illegible] though holding on well [illegible] was no match for the winner [illegible] Fair Time, hard ridden in an effort to reach a prominent position, was unable to make up any ground when called upon. Mannerly, well placed, was unable to make any ground when placed under punishment. [illegible] dropped back through [illegible] at the end. [illegible] Charmed Eyes was unable to keep up. [illegible] was far back [illegible] Bethehmatar was outrun.

[illegible]

$2.00 MUTUELS PAID—KERRY PATCH	56.50	19.90	7.70
PHARATIME	—	3.00	2.10
DEMONSTRATION	—	—	4.70

Kerry Patch was [illegible] off the early pace [illegible] nearing the stretch and after a brief [illegible] with Pharatime drew out [illegible] Pharatime had speed from the [illegible] Demonstration [illegible] Biskeen was outrun all the way.

Third—Air Line, 108 (W. G. Jackson), 13.00, 7.10, 5.70; El Bandido, 113 (J. Hunter), 22.50, 13.80; Our Crest, 103 (T. Malley), 6.50. Off 2:33½. Also ran—Laddie Stone, Trujillo, Busby, Jezreel, Arthur Metz, Dixie Princess, Mixwell, Gift of Roses, Granny's Trade.

DAILY DOUBLE—LOLOMA, 1ST; AIRLINE, 3RD—PAY OFF $588.10

Fourth—Zaca, 106 (K. Knott) 17.00, 5.40, 3.90; Sweepalot, 110 (C. Stevenson), 3.30, 2.60; Tellingyou, 109 (W. G. Jackson), 3.60. Off 3:06½. Also ran—Beautiful, Bain Marie, Khay.

Play-by-Play of 5th Game

Continued from First Page

right scoring Ripple Mancuso stopping at second. Jackson flied to DiMaggio. THREE RUNS, FIVE HITS, NO ERRORS, TWO LEFT.

YANKEES—Crosetti took a called third strike. Ripple made a remarkable somersault catch of Rolfe's hard smash to center. It was the fielding gem of the series to date. Jackson threw out DiMag[illegible]. NO RUNS, NO HITS, NO ERRORS, NONE LEFT.

SECOND INNING

GIANTS—Schumacher flied to DiMaggio. Moore fouled to Rolfe. Bartell struck out. NO RUNS, NO HITS, NO ERRORS, NONE LEFT.

YANKEES—Gehrig singled to right and went to third when the ball went through Ott's legs. It was scored as a single and an error for Ott. Schumacher threw out Dickey and Gehrig, trying to score was doubled at the plate, Terry to Mancuso. Selkirk hit a home run int othe right field stands. Powell flied to Ripple. ONE RUN, TWO HITS, ONE ERROR, NONE LEFT.

THIRD INNING

GIANTS—Crosetti threw out Terry. Ott flied to Powell. Ripple took a called third strike. NO RUNS, NO HITS, NO ERRORS, NONE LEFT.

YANKEES—Lazzeri walked. Ruffing also walked on four straight balls. Lazzeri went to third and Ruffing to second on a wild pitch. Crosetti was safe on Bartell's poor throw, Lazzeri scoring and Ruffing holding second. Rolfe beat out a bunt filling the bases. DiMaggio struck out. Gehrig struck out. Dickey flied to Ott. ONE RUN, ONE HIT, ONE ERROR, THREE LEFT.

FOURTH INNING

GIANTS—Mancuso doubled to left. Whitehead hit back to the box and Mancuso was nipped off second, Ruffing to Crosetti. Jackson popped to Crosetti. Schumacher struck out. NO RUNS, ONE HIT, NO ERRORS, ONE LEFT.

YANKEES—Selkirk walked. Powell also walked on four straight balls. Lazzeri bunted and Selkirk was forced at third, Schumacher to Jackson. Ruffing hit into a double play, Bartell to Whitehead to Terry. NO RUNS, NO HITS, NO ERRORS, ONE LEFT.

FIFTH INNING

GIANTS—Moore was out, Gehrig to Ruffing, who covered first. Bartell took a third called strike. Terry fouled out to Rolfe. NO RUNS, NO HITS, NO ERRORS, NONE LEFT.

YANKEES—Crosetti took a called strike. Rolfe beat out a slow roller to Whitehead. DiMaggio struck out, and Rolfe, atempting to steal, was doubled, Mancuso to Whitehead. NO RUNS, ONE HIT, NO ERRORS, NONE LEFT.

SIXTH INNING

GIANTS—Ott singled to left. Ripple walked on four straight balls. Mancuso sacrificed and was out, Ruffing to Lazzeri, who covered first. Whitehead hit to Crosetti, who fumbled, Ott scoring, and Ripple taking third and Whitehead being safe at first on the error. Jackson struck out. Schumacher struck out. ONE RUN, ONE HIT, ONE ERROR, TWO LEFT.

YANKEES—Whitehead threw out Gehrig. Dickey struck out. Selkirk singled to center. Powell beat out a hit to Jackson and reached third when Jackson threw over Terry's head, Selkirk scoring. Lazzeri singled to right, scoring Powell with the tying run. Johnson batted for Ruffing. Johnson struck out. TWO RUNS, THREE HITS, ONE ERROR, ONE LEFT.

SEVENTH INNING

GIANTS—Malone went to the mound for the Yankees. Moore flied to Selkirk. Bartell flied to Powell. Malone threw out Terry. NO RUNS, NO HITS, NO ERRORS, NONE LEFT.

YANKEES—Crosetti struck out. Rolfe also struck out. DiMaggio doubled to left center. Gehrig walked. Dickey fouled to Mancuso. NO RUNS, ONE HIT, NO ERRORS, TWO LEFT.

Continued on First Page

—VOTE AMERICAN—

At Laurel

FIRST RACE.

$1000, maiden, 2-year-old fillies, 5½ furlongs. Time 1.07 2-5, off 1:37.

Phlox (Westrope)	7.90	4.40	2.60
Millie M (Merritt)	—	11.40	4.80
Ballerina (Richards)	—	—	2.40

Also ran: Happy Hostess, Black Sol, fStatuesque, North Blaze, Contrite, Melodiana, fCaravan Queen, Emmy Jane. (f-field)

SECOND RACE—$1000, maidens, three-year-olds and up, steeplechase. Two miles. Time—[illegible]. off 2:[illegible]

Swan Along (Th'dike)	11.00	4.00	2.90
The Blackbird (Daffy)	—	3.10	2.40
Gathers Girl (Smoot)	—	—	3.30

Also Ran — John Poindexter, Stare, aSunny Lassie, aBilly Bob, Mikado.

aMiddleburg entry.

Race Results

At Lincoln Fields

FIRST RACE

$800, 3-year-olds and up, claiming, 1 1-16 miles. Time 1.46 3-5. Off 2 18½.

Discriminate (James)	7.80	4.00	3.00
Halliard (South)	—	5.80	4.40
Defier (Martin)	—	—	3.00

Also ran—Squall, Shasta Broom, Miss Garnier, Flying Flynn, Chrysostle, f-Bit O'Worry, Harry Richman, f King Pin. (f-field)

At River Downs

FIRST RACE

$600, maiden, 2-year-old fillies. Off 2:23¾

Dower (Pollard)	15.20	5.80	4.60
Ann Jones (Hanka)	—	5.80	3.00
Derby Dusk (Garner)	—	—	2.80

ALSO RAN — Lac-Ha-Laura, Guinea Doric, Beautiful Bud, Shotty, Broadway Rage, Lauretta Jay, Brill, Rhida, Donna Carla.

SECOND RACE

$600, 3-year-olds and up claiming, ¾ mile. Time 1.13 2-5. Off 2.55½

Fmvee (Rodriguez)	5.80	3.40	3.00
Mrs. Fab (Meloche)	—	5.00	4.80
Busy daughter (Mont'y)	—	—	7.20

Also ran, Manteca, Lord Dalton, Shan, Robert S., Dick Star, Prosy, High Music, Golden Pigeon, Quick

Gehrig and Di Maggio Fan With the Bases Loaded

By AUSTEN LAKE

Yankee Stadium, New York, Oct. 5—Popular enthusiasm had worn thin as the Yankees prepared the finishing touches to this World Series, and there were big naked areas in the upper tiers of the grandstand.

Somehow the Giants' [illegible] defeat with Hubbell [illegible] made the remaining game [illegible] anticlimax and the largest portion of the public conceded the putt.

The [illegible] was [illegible] the black [illegible] showed through a blue haze.

Though the outfield bleachers were banked solidly, there were no queues waiting on [illegible] where hundreds of [illegible] locked [illegible]

[illegible]

Three Runs

[illegible]

It was quick service, two hits a run on three pitched balls.

[illegible]

Gehrig Boner

[illegible]

Aces Flop

[illegible]

PLAYERS Slice Record POOL

RESULT OF 2 BIG 'GATES'

New York, Oct. 5 (AP)—The Yankees and the Giants, and the three teams which trailed them in the first divisions in the American and National Leagues this year, will divide some $5000 more than any World Series contenders ever have split before.

[illegible]

70 P. C. to Players

[illegible]

FOURTH GAME FIGURES

Paid attendance [illegible]
Gross receipts [illegible]
Players' pool [illegible]
Commissioner's share [illegible]
Leagues' share [illegible]
Clubs' share [illegible]

SERIES TOTAL (FOUR GAMES)

Paid attendance [illegible]
Gross receipts [illegible]
Players' pool [illegible]
Commissioner's share [illegible]
Contending Clubs' share [illegible]
Leagues' share [illegible]

DIVISION OF PLAYERS' POOL

Contending clubs [illegible]
Winning club [illegible]
Losing club [illegible]
Each second place team [illegible]
(Giants and Yankees)
Second place clubs [illegible]
Third place clubs [illegible]
Fourth place clubs [illegible]

Control Poor

[illegible]

Rolfe Protests

[illegible]

Series Goat

[illegible]

Score—Giants 4, Yankees 4

FRANK BUCK OPENS JUNGLE SHOW AT GARDEN

CHARITY Fund to BENEFIT

NOVEL DISPLAY PACKS THRILLS

Frank 'Bring 'Em Back Alive" Buck opens his long awaited Jungle Show at Boston Garden today

African Roars at the Boston Garden With Frank "Bring 'Em Back Alive" Buck—By Les Stout

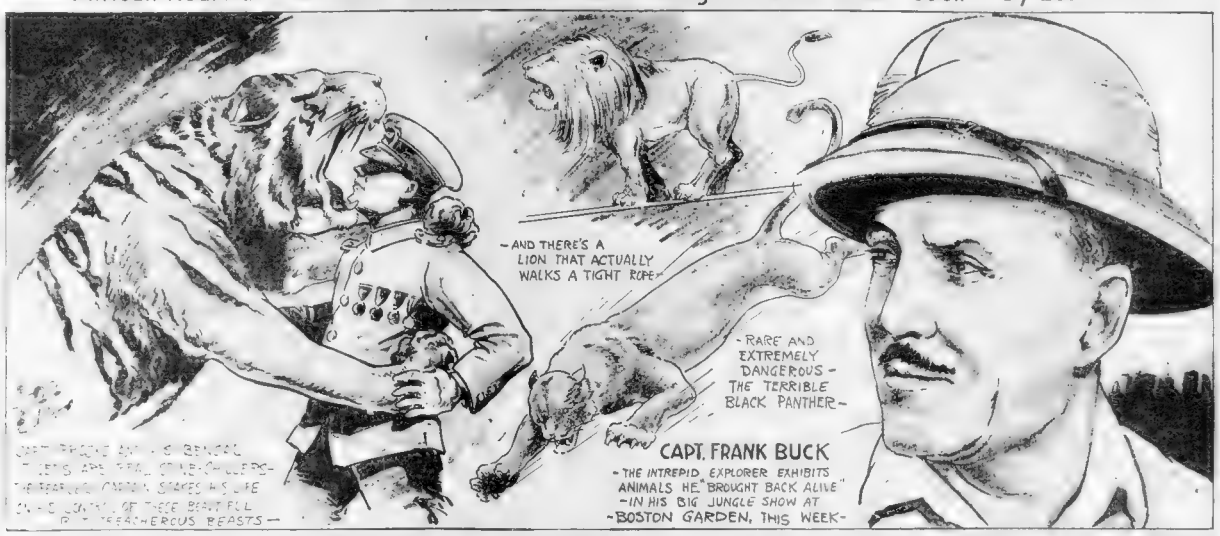
-AND THERE'S A LION THAT ACTUALLY WALKS A TIGHT ROPE-
-RARE AND EXTREMELY DANGEROUS - THE TERRIBLE BLACK PANTHER-
CAPT. FRANK BUCK
-THE INTREPID EXPLORER EXHIBITS ANIMALS HE "BROUGHT BACK ALIVE" -IN HIS BIG JUNGLE SHOW AT -BOSTON GARDEN, THIS WEEK-

Shows Courage

Irish American A. A.

Amateur Boxers Battle at Arena

Monday nights on the sports calendar of Boston are rightfully marked "Light Night"

BRAIN IS MIGHTIER THAN THE BRAWN

Hearts and Flowers Dept.

Romance Enters The Egan Life

By DAVE EGAN

Now, my fine young gentlemen who aspire to pugilistic eminence in the All-America Boxing Tourney, your old pal, D. Wellington Egan, has a slight oration to deliver on the general subject of Romance

Dave Egan

Large List

Four-Game Box Score

NEW YORK (National League)

PEARSON FEAR ROUTED BY DICKEY

By FRED C. LANE

New York, Oct 5—"Monte Pearson pitched what I consider the best game of his career against these Giants. He had speed to burn and his hook was working like a clock," Catcher Bill Dickey told me.

I figured he had the stuff to stop Terry's boys and assured him. But Monte is a skeptic, and I know he doubted what I said.

"I have been in this game long enough to know that a player ailing or down is under a mental strain that is hard to overcome, so I thought I'd used . . . what you call it . . . psychology, that's it, on him.

Monte has been fighting himself much of the season. He was under a mental hazard that something ailed his arm. He felt the condition wasn't clearing up as it should. Everything that keeps a ball player down was saddled on his shoulders.

You remember he fanned Bartell and Terry in the first inning? Well, here's where the psychology comes in.

"The ball was making an exceptionally loud thud in my glove during the first inning. It couldn't be heard where you fellows sat because of the cheering. But Pearson must of noticed it.

Bears Down

"On returning to the bench he asked me for a reason. 'You sure got it today,' I told him. He doubted me, I know. I sent Doc Painter into the clubhouse for a small sponge that catchers often use when their hand becomes tender from long drilling and made it a point that Pearson saw me insert it in the mitt.

"In the second inning he sure was bearing down. He struck out Ott and Mancuso and each time I held the glove in such a manner as to make the reports from the gloves as loud as possible.

"Boys, that did the trick.

"From then on it was just a coast with Gehrig hitting that home run for good measure.

"I think he was as his best in the eighth inning when Leslie hitting for Hubbell, singled and Moore did the same thing. I walked out of the box and told him to steady down his pace. He was too anxious and pitching too fast.

"Well, the rest is history. Bartell and Terry both were thrown out by Lazzeri and Ott was the only man in the way. We worked the count down to three and two and I am sure I crossed Mel up when I called for an outside curve. I'm sure he was looking for that fast one down the alley.

"He just topped the ball and was easy for Rolfe.

"That's my story boys, and I'll stick to it, was the parting shot of the huge receiver who had by this time finished dressing and was ready to meet the hoards of autograph seekers who mill about the gate after every game.

Lou Gehrig has perhaps found a sure cure for lambago. He should patent the idea and retire from baseball with a million but to a few he let the secret out.

When asked by a newsman how he continues to hit home runs and swing on fierce and terrific from lumbago he cried aloud he was dopen up.

Giants Quiet

The remark, if taken serious would cause an investigation or so was true by Judge Landis on the iron horse but Lou has been a-ing aspirin tablets in large doses. That is the secret he gave to the world.

"Start Packing" was the command to his mates waiting for the crowd to leave the huge stadium before making their exit.

"This series is as good as in Schumacher is no puzzle if Bill shoots him today and I think that's all he has left. We stopped him in the third inning of the second game and will make it stop today."

The Giants' dug-out was a quiet one. Northern Manhattan or a quiet city. Not a comment, said everywhere and all waiting, one of the Terry, to let matters rest.

It is doubtful if the Giants thought they ever had a chance to win this series. They know the Yankees are a great ball club and have proved it in backing at and forth. It is worth his weight in gold as center.

Series

Attendance Top Smashed Again

New York, Oct 5—The World Series attendance record was broken in the fourth game of the series as 86,860 persons paid $356,294 to see the Yankees beat the Giants, 5 to 2.

The players' share was $122,704.41, bringing their pool for the four games to $471,737.18, another high mark.

The commissioner's share was $36,088.85, and the contending clubs split $81,896.94 with the two major leagues.

YANK CATCHER COMPLAINS OF SPEED

McLARNIN Choice to Defeat CANZONERI

Ba-Boo to Show On Arena Card

Sport Stamp

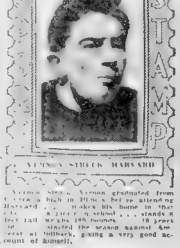

ALVIN STRUCK, HARVARD

Alvin Struck graduated from Cotuit High in 1928 before attending Harvard . . . makes his home in that city . . . plays school . . . stands 6 feet tall weighs 180 pounds . . . 18 years old . . . started the season as first baseman, going a very good account of himself.

Sport Stamp

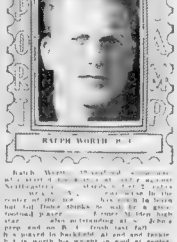

RALPH WORTH, R. F.

Ralph Worth, 19-year-old outfielder, started his baseball career at Northampton . . . was with the Boston Braves for a time . . . has been in the roster of the Red Sox . . . has failed to live up to the high hopes of Tommy McInnis high school star . . . also an outstanding all-round athlete and an R. O. T. C. drill cadet . . . is a player in backfield at and forward . . . is worth his weight in gold as center.

All-America Entry Blank

Boston Evening American-Sunday Advertiser

ALL-AMERICA AMATEUR BOXING TOURNAMENT

Flyweight	112 Lbs.	Welterweight	147 Lbs.
Bantamweight	118 Lbs.	Middleweight	160 Lbs.
Featherweight	126 Lbs.	Light Heavyweight	175 Lbs.
Lightweight	135 Lbs.	Heavyweight, over	175 Lbs.

Fill out this form and mail to ALL-AMERICA TOURNEY EDITOR, BOSTON AMERICAN ADVERTISER, 8 W. ... Boston, Mass.

DOG RACING AT TAUNTON
OCT. 1ST TO OCT. 31ST
POST TIME 8:15 SHARP
Admission $1.10 Tax
SPORTSMENS PARK INC
GLASS-ENCLOSED GRANDSTAND

LONGFUL, WILSON BEST AT 'ROCK'

CHOICE Goes in EIGHTH

ERIN TORCH IN FEATURE

[illegible]

Revised Line, Jockeys at Rockingham

[illegible]

Program Selections

[illegible]

SCRATCHES

[illegible]

Weather cloudy; track fast.

BEES' Pilot May Go TO N. Y.

GIANT BERTH FOR HIM, RUMOR

New York, Oct. 5 (AP)—Rumors are thicker than flies along the World Series sector . . . One says Charlie Dressen's status at Cincinnati is undecided.

[illegible]

Bill Terry to Remain As Giants' Field Manager

By JOE CASHMAN

[illegible] . . . are nothing new . . . Terry. "I'll be on . . . though it's . . ."

[illegible]

Collyer's Comment

JAMAICA SELECTIONS

Ethel's Choice, Stairs Climb, Renew Boat, Night Raven, Speed, Social Error, Marotte, Asma . . . , Jensen, Best News, Aimer, Time Clock, I. B. Wilson, Eastern Way, Apprentice, Pastry. BEST—ETHEL'S CHOICE

LINCOLN FIELDS SELECTIONS

[illegible]

LAUREL SELECTIONS

[illegible]

BEST—SOBRIETY.

JAMAICA SELECTIONS

[illegible]

EPSOM DOWNS SELECTIONS

[illegible]

Obsolete Pass Defense Perils B. C. Team

Having come through their opening assignment in a none too auspicious fashion in defeating Northeastern last Saturday, Gil Dobie's Boston College Eagles opened preparations for their fast approaching Columbus Day game with Pop Warner's Temple Owls, with a brisk drill at the Heights today.

Pass defense, which was practically a non-existent part of the football exhibited by the power . . . B. C. eleven on Saturday will be stressed extensively by the coaching staff during the intervening time before Temple.

[illegible] . . . which was favored over the . . .

[illegible] . . . versatile used zone system . . . neatly merges the two systems. Instead of sticking to the man to man idea, proved so vulnerable by the Huskies, that the Eagles are in for a drubbing from Temple next week.

The Boston College line, through which the N. U. backs were able to gain only seven yards all afternoon, is expected to be the strong part of the Eagle eleven and . . . the backs . . . was particularly outstanding.

Coach Dobie had not revealed . . . what will be in order for his . . . but it is known . . .

[illegible] . . . whip his veteran . . . their first encounter.

Fella Gintoff, Ray Perrault and Al Horsfal are reported back in shape today and . . . for the success of the Temple drive which has got under way.

2 Schoolboy Games at Bee Hive

. . . football fans have a real treat in store this week with a pair of double-headers as . . . game on tap at National League Park.

. . . first of the twin . . . School of Commerce . . . will battle in the . . . Both have played one . . . on the short end of decisive scores.

Trade lost its opener to Middlesex and Commerce was pushed around the field of the Mechanic Arts eleven, 14-0.

The . . . Wednesday . . . Coach Fred Murray faced a hard task . . . a team at the new . . .

[illegible]

—VOTE AMERICAN—

Harlow Pleased at Showing

Coach Dick Harlow trotted his . . . out on Soldiers Field today to begin preparation for the weekend Stadium contest against Brown.

The . . . coach was elated . . . at the potentialities displayed by his team in winning 38-6 over Amherst but also became . . . of the contest without . . .

A light workout is scheduled for . . . the remainder of the week will be devoted to tapering off for the Brown game.

Meanwhile Coach Henry Lamar of the freshman team was applying finishing touches to his yearling eleven which will clash with Phillips-Exeter Academy at Exeter, N. H., on Saturday to open its season.

Rockingham Park Race Entries

FOR TUESDAY

[illegible]

Sky Lad . . . 113 Secret Vote

—VOTE AMERICAN—

School Football This Week

TOMORROW

Dorchester vs. Memorial and Commerce vs. Trade at National League park.

WEDNESDAY

East Boston vs. Roslindale, and Brighton vs. Charlestown at National League park.

FRIDAY

Bridgton Academy at St. John's Prep. Essex Aggies at Wentworth Institute.

SATURDAY

Boston Latin at Groton, Lynn Classical at Haverhill, Marblehead at Salem, Fitchburg at Arlington, Revere at Waltham, Newton at Everett, Brookline at Chelsea, Wakefield at Woburn, Winchester at . . . , Lexington at Stoneham, Winthrop at Watertown, Boston College Freshmen . . . Dartmouth Freshmen . . . , St. George's . . . Freshmen at Andover, Tilton School at Dartmouth Freshmen B Team, Cushing Academy at Worcester Academy, Harvard Freshmen at Exeter, Lawrence Academy at Moses Brown, . . . at Fabyan, Hopkinton at Medway, Vermont Academy at Holderness, Saugus at St. John's High.

Judge Puffle :: Gene Ahearn

BEST Gay Kashmir --KEANEY

IN TAUNTON SEVENTH

By MATTHEW KEANEY

Gay Kashmir, a red brindle youngster with a world of early speed, is about due to prove her early schooling form at the Taunton dog track was no fluke, in the feature five-sixteenths mile contest on tonight's card at Sportmen's Park.

Against a field of . . . the Kashmir kennel . . .

[illegible]

FIRST RACE—FUTURITY

SECOND RACE—FUTURITY

THIRD RACE—3/8 MILE

FOURTH RACE—FUTURITY

FIFTH RACE—5-16 MILE

SIXTH RACE—FUTURITY

SEVENTH RACE—5-16 MILE

EIGHTH RACE—FUTURITY

NINTH RACE—MILE

TENTH RACE—FUTURITY

[illegible]

—VOTE AMERICAN—

Golf Victors

[illegible]

Scanlon's Pride Tops at Revere

By SAM COHEN

Scanlon's Pride, nicely placed in the fourth race, should have little difficulty beating this field and looms as the best bet on the card at Wonderland Park tonight.

[illegible]

TAP'S TIPS

[illegible]

Holy Cross Choice Over Dartmouth

By WALTER KILEY

The Dartmouth-Holy Cross game at Hanover overshadows all others on next Saturday's New England football schedule.

[illegible]

Team Untested

[illegible]

For a Fin'

PRINCETON-27 RUTGERS-7 COLGATE-7 ST LAWRENCE-6

DARTMOUTH ROOKIE STARS BENCHED

Mr. Boston Jungle Show at Garden

By JACK CUDDY

Mr. Boston

BLAIK INSISTS ON SEASONING

Grid

VETERAN Players Are CHOSEN

COACH LOOKS TO FUTURE

By BILL GRIMES

Hanover, N. H. Oct. 5—It's an old Army custom for rookies to be retained in the awkward squad until such a time as they have mastered a complete and through knowledge of regulations.

So, the sophomores on the Dartmouth varsity squad are in the care of Commander-in-Chief Earl Peck and his aides buck

Like the army recruits who get the works, the extent of going from guard to old guard to K. P. for weeks without a break, the aggregation of pigskin chasers who came up from the scrimmage this fall with one or two exceptions, are still quarterred in the third eleven barracks.

Peck and his assistants

LEEMANS Defeats BATTLES

BREAKS WIN FOR GIANTS

By MURRAY KRAMER

Tuffy Leemans defeated Cliff Battles 7 to 0.

The highly publicized meeting between the ace of the New York Giants and the star of Redskins lured 14,133 cash customers to the scene of action at Fenway Park.

Tuffy's one gesture which gave him the award came [illegible] second period when the Giants were still 35 yards away from the payoff station and it looked like [illegible]

[illegible] body putting a hand on him

This one score really [illegible] the game. The Giants then went right [illegible] touchdown lead and they succeeded beautifully. The Boston outfit [illegible] beaten.

—VOT AMERICAN—

Series Leaders

By Associated Press

Batting (regulars)—Powell, Yankees, .462

Runs—Crosetti, Yankees, 5.

Runs batted in — Gehrig, Yankees, 6.

Hits—Crosetti, Yankees, 7.

Doubles—Crosetti and DiMaggio, Yankees, 2.

Triples—None

Home runs—Gehrig, Yankees 2.

Stolen bases—Powell, Yankees, 1.

Pitching—Gomez, Pearson and Hadley, Yankees, 1.0.

—VOT AMERICAN—

Sports Mirror

By the Associated Press

TODAY A YEAR AGO—Tigers defeated Cubs 2-1 for third straight World Series victory; Princeton defeated Pennsylvania 7-6 in football.

THREE YEARS AGO—Earl Whitehill pitched five-hit shutout to give Senators 4-0 World Series victory over Giants; William L. Veeck, president of Cubs, died.

FIVE YEARS AGO—Burleigh Grimes limited Athletics to two hits as Cardinals won third game of World Series, 2-0.

—VOT AMERICAN—

Pro Football

WEST				
Club	W	L	Pct.	Pts.
Chicago Bears	4	0	1.000	74
Detroit	1	0	1.000	7
Green Bay	1	0	1.000	7
Chicago Cardinals	0	1	.000	0
EAST				
Pittsburgh	1	0	1.000	19
BOSTON	1	0	1.000	7
New York	1	0	1.000	7
Brooklyn	1	0	1.000	0
Philadelphia	0	1	.000	19

Pat Hanley Says

Eagle Team Packs Potential Power

By L. B. "PAT" HANLEY

Head Coach at Boston University

The first big New England college football Saturday is over and the headaches are surprisingly few. These unexpected early season upsets which have become so common were strangely missing.

Harvard, Dartmouth and Yale all came through in nice shape although I did not think that the Bul would run up 25 points on Cornell.

Here in Boston, Gil Dobie's first Boston College eleven made its [illegible] debut against Northeastern and although the Huskies offered a stubborn [illegible]

Speaking frankly, one of my scouts was in the stands and he tells me that Boston College has loads of power and with a little more work these lads of Dobie are going to give their big rivals plenty to think about.

My Boston [illegible]

Narrow Squeak

[illegible] also had its troubles but it must be remembered that Providence College has really been underrated [illegible]

The only game that can be figured as an upset here in New England is Wesleyan's victory over Connecticut State. The Staters, by virtue of their brilliant upset win over Brown the week before, figured to be too strong for their Connecticut rivals—but it is the unexpected that makes football what it is.

Dr. Eddie Anderson has a powerful squad with plenty of football [illegible] Whether they can actually go on defeated is a question though for [illegible] Carnegie Tech, Manhattan, Dartmouth and Boston College ahead and any one of these five schools can upset the season.

Harvard is very definitely on the [illegible] Dick Harlow had a very solid foundation and he will get [illegible]

Builds Slowly

[illegible] Bowles [illegible] they have the best looking squad they have had in many years and will [illegible] for those who know [illegible] fall from [illegible] and [illegible] Below the Lions are certain to [illegible] a much better football club [illegible]

—VOT AMERICAN

KOVERLY Meets Rae TONIGHT

MECHANICS SCENE OF BOUT

Eddie Quinn will stage a seven-bout wrestling carnival in Mechanics Building tonight, with George K. O. Koverly, Hollywood bad-boy, facing Tommy Rae, clever Springfield adonis, in the feature battle.

Dusek Shows

[illegible]

Radio News and Notes:

Stage "Elmer the Great" on Air With Joe E. Brown

By N. F. T.

World Series [illegible] generally makes "Elmer The Great" with Joe Brown, a perfect natural for [illegible]

[illegible] return to the air for the fifth [illegible] Brown is in [illegible] As in the last four years the [illegible]

[illegible] valued upon to have a few words to say between the "acts" of Ring [illegible]

story about "N. P. I." SNAPPY STORY

Baseball Czar and Lou will speak Warmhearted [illegible]

from New York with the use of [illegible]

PRISON FIRE

Warden [illegible]

—VOT AMERICAN—

Best Bets Tonight

6:45 p.m.	WMEX
[illegible]	WNAC
[illegible]	WBZ
[illegible]	WNAC
[illegible]	WBZ
[illegible]	WMEX
[illegible]	WEEI
[illegible]	WNAC
[illegible]	WNAC

TODAY'S RADIO TIMETABLE OF PROGRAMS — MONDAY, OCT. 5

	590 K—WEEI—508 M	990 K—WBZ—303 M	1230K—WNAC—244M	1410 K—WAAB—213 M	1500 K—WMEX—199.9M	830 K—WHDH—361 M
5:00	Chicago Variety	News	J. Onslow Bassh'	Reggie Malone	Melody Moods	Variety Musicale 5:00
5:15	Children's Hour	P. Frimi, Jr. Orch	Tom Mix	Reggie Malone	Melody Moods	Musical Moments 5:15
5:30	Treasure Adventurers	Singing Lady	Jack Armstrong	Reggie Malone	Interesting Experts	Tea Dance 5:30
5:45	The Checkerboard	Skeets	Dick Tracy	Reggie Malone	Comic Page Club	Tea Dance 5:45
6:00	News	Eddie Journal	News	Feature Page	Feature Page	Weaver Records 6:00
6:15	Bobby Benton	Melody Time	Republican Committee	Feature Page	Dance Program	Dance Program 6:15
6:30	Helen Barr, Soans	News	Jack Armstrong	Feature Page	Sports Resume	Sports Resume 6:30
6:45	Redfern of Mounted	Lowell Thomas	Jackie Duggan	Sports Page	Bobby Benton Songs	Dance Interlude 6:45
7:00	William Hard	Mary Small, Soncs	Amos 'n' Andy	News	Classified Ads	Eve Entertainers 7:00
7:15	Popeye, the Sailor	Nation-Wide Poll	Uncle Ezra	Ralph Watkin's Orch	Classified Ads	Time Dance 7:15
7:30	Goose Creek Parson	Lum and Abner	Republican Committee	Lew Conrad's Orch	McGuire Views	7:30
7:45	Books Carter	Rangers Band	Charles Sears, Songs	Remote Control	Raymond Paige Orch	7:45
8:00	Horace Heidt's Orch.	Helen Hayes	Fibber McGee—Molly	Herb Marsh Orch	Christian Science	8:00
8:15	Horace Heidt's Orch.	Helen Hayes	Fibber McGee—Molly	Joe Sangster Orch	Christian Science	8:15
8:30	Pick and Pat	Melodiana	Wilham Daly's Orch	Jazz Nocturne	Christian Science	8:30
8:45	Pick and Pat	Melodiana	Wilham Daly's Orch	Jazz Nocturne	Christian Science	8:45
9:00	Radio Theatre	Maxwell Show	Warden Lawes	Gabriel Heatter	Detective Tonnes	9:00
9:15	Radio Theatre	Maxwell Show	Warden Lawes	Gideon Delange Orch	Helen Nugent Songs	9:15
9:30	Radio Theatre	Carefree Carnival	Richard Hemer	Stars Over Manhattan	Fray Scott Tric	9:30
9:45	Radio Theatre	Carefree Carnival	Richard Hemer	Stars Over Manhattan	Y Manhattan Nights	9:45
10:00	Wayne King's Orch	10 Years in Retrospect	Lullaby Lady	Jury Trials	Amateur Hour	10:00
10:15	Wayne Kings Orch.	10 Years in Retrospect	Lullaby Lady	Jury Trials	Amateur Hour	10:15
10:30	Roosevelt Program	British Lecturer	Musical Toast	Jury Trials	Amateur Hour	
10:45	Tommy Dorsey Orch.	A Cappella Choir	Musical Toast	Nat Dem Committee	Amateur Hour	
11:00	Weather Reports	Weather Report	News	Jerry Dorn Orch	Dick Stabile Orch	
11:15	Tommy Dorsey Orch.	George Harris Orch	Frankie Ward's Orch	To Be Announced	Dick Stabile Orch	
11:30	Eddie Duchin's Orch.	Ray Noble	Jubilee Choir	William Steece Orch	Jan Hagood's Orch	
11:45	Eddie Duchin's Orch.	Ray Noble	Jubilee Choir	William Steece Orch	Jan Hagood's Orch	
12:00	Ben Bernie Orch.	Shandor, Violin	Francey Craig's Orch.	News		
12:15	Ben Bernie Orch	F. Henderson's Orch	Francis Craig's Orch	Cab Calloway Orch		
12:30	Dick Stabile's Orch.	H. Middleman's Orch.	Phil Levant's Orch.	Mal Hallet Orch		

Short Wave Slate

[illegible]

Is Canadian

Up to the present, Bob MacLeod, who hails from Glen Ellyn, Ill., has been the only sophomore to receive varsity recognition from the coaches. He received a letter a year with the veterans from [illegible] who [illegible] during [illegible] last.

MacLeod started with the freshmen team a year ago, and it was predicted that he would step right into a first varsity position, but the midget Conti received the call for the Norwich and Vermont games.

[illegible]

[illegible]

[illegible]

FLOYD GIBBONS' PAGE OF THRILLS AND MYSTERY

Here's Floyd promoted to the rank of Cap- [illegible]

Invisible Death

[illegible]

By FLOYD GIBBONS

HELLO EVERYBODY:

[illegible] and JOHN F. GRATON, of 197 PEARL STREET, PROVIDENCE, [illegible]

[illegible]

The [illegible] former on [illegible] that [illegible] the switch [illegible] and two rubber [illegible]

[illegible]

And now what about the [illegible] things that have happened to you. [illegible] that [illegible] and send it to me. Take a crack at one of those ten dollar and hundred dollar bills I'm passing out

Floyd Gibbons will pay good money for good TRUE adventures. [illegible] people in Boston and nearby towns [illegible] ten-dollar and hundred-dollar bills for their yarns, [illegible] why you can't do the same, for, as Floyd [illegible] at least one adventure. Fred A. Carl- [illegible] road, Boston, won one hundred and ten dollars [illegible] of his life's biggest moment, and you can do the same. [illegible] details, see the box at the right side of [illegible]

HOW TO WIN

$100.00

And Membership in The Floyd Gibbons Adventurers' Club

It's the easiest money you ever [illegible] YOUR STORY MUST BE TRUE. [illegible] don't have to be a writer to [illegible] orate with you and iron out any rough spots. Just write down the TRUE story of your biggest thrill and mail it to Floyd care of the Boston Evening American, 5 Winthrop square, Boston. Write your name and address plainly and keep a copy of your letter, as NO STORY CAN BE RETURNED. Do not send valuable pictures or souvenirs. Just send the FACTS!

SECRET AGENT X9 — The G-Men's Choice

TIM TYLER'S FLYING LUCK — Spud Makes a Discovery

RED BARRY — A Killer at Large

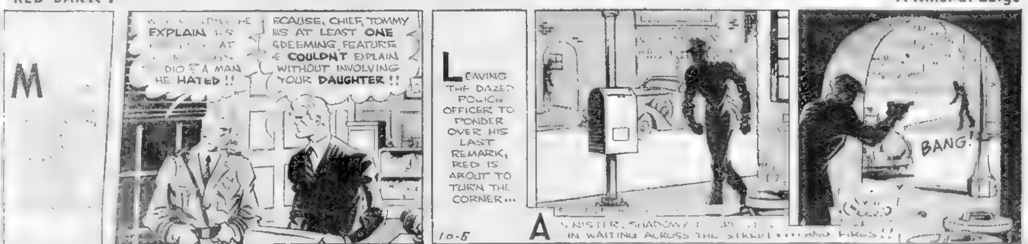

MANDRAKE, THE MAGICIAN — The Trackless Desert

LITTLE ANNIE ROONEY — A House of Solitude

THE LITTLE WOMAN — His Incentive Is Gone

THEATER [illegible] Starring POPEYE

[illegible] Eugene Sheffer

10-5

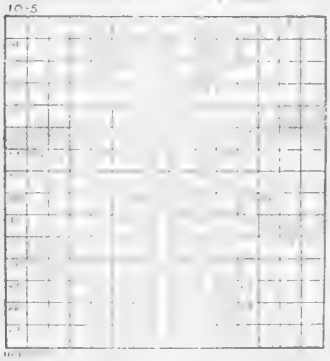

BRINGING UP FATHER

Her Hat's in the Ring

HENRY

He Couldn't Resist

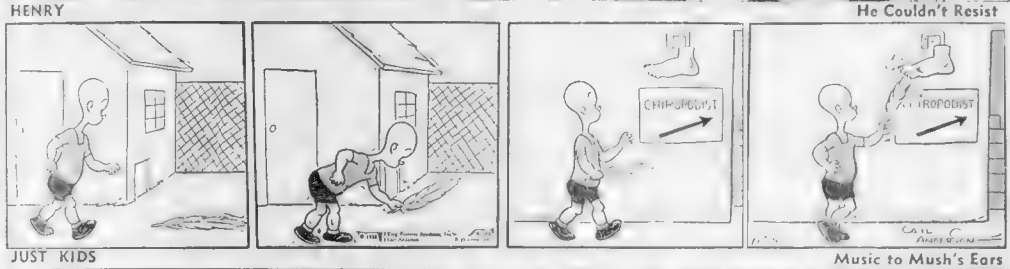

JUST KIDS

Music to Mush's Ears

I'M TERRIBLY WORRIED!
WHAT'S THE MATTER?
I'VE JUST HAD ANOTHER SHOCK! I FOUND OUT THAT MR. HOUSTON ALSO HAS A PISTOL!
I'LL GO UP AND TALK TO HIM
I'VE GOT A NOTION TO BE A G-MAN!
I HOPE SO!

POLLY AND HER PALS

"Judicial" Minds

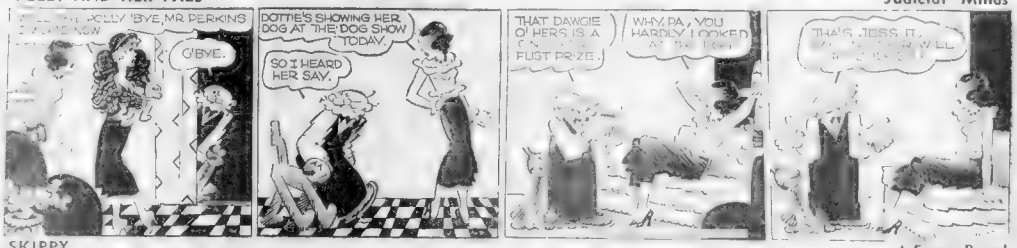
G'BYE.
DOTTIE'S SHOWING HER DOG AT THE DOG SHOW TODAY.
SO I HEARD HER SAY.
THAT DAWGIE O' HERS IS A FUST PRIZE.
WHY, PA, YOU HARDLY LOOKED AT THE DOG!
THAT'S JESS IT.

SKIPPY

A Sugar Barrel

I JUST MADE SOME LEMONADE, BUT I NEED SOME SUGAR TO SWEETEN IT. DO YA THINK YOUR MOTHER'D LET ME HAVE SOME?
SURE, ALL YA WANT. GET SOMETHIN' TO CARRY IT IN.

LITTLE JIMMY

Better Than Counting Sheep

BLONDIE

A Horse of Another Color

BOSTON after DARK

By GEORGE HOLLAND

Once Over Lightly

Newspaper Staff and Nonsense

Thanks, Mrs. Lowell

Hollywood FILMS — PLAYS

Facing Problems Together

MYRNA LOY — BETTY GRABLE

... one of the tense scenes from ... Park. It is now in its third week.

MOVIE CLOCK

...

At the Tremont | Gayety's Films

...

George Raft Defies Paramount Heads

By LOUELLA O. PARSONS
Motion Picture Editor Universal Service

Los Angeles, Oct. 5 (US)—George Raft is still mad at Paramount. His anger reached such a point of defiance that he announced he was accepting a personal appearance engagement and would not return to the studio until he was reimbursed for the $24,000 assessed against him when he refused Norman Krasna as his director.

Louella O. Parsons

Playbill

OPENING TONIGHT

PLYMOUTH — Boy Meets Girl, by Bella and Samuel Spewack, a comedy about movie writers, from the press. A George Abbott production with Mary Brian, Ben Bard, Samuel Wearing, Owen Martin, Dave Crosson and Lee Gladstone in the cast.

CONTINUING

SHUBERT — Jane Cowl in "Lady in Waiting," by Katherine Dayton and George S. Kaufman. A Sam H. Harris production, the season's best. Last two weeks.

Snapshots of Hollywood
JACK DEMPSEY

Amusements

Amusements

Amusements

Amusements

COLONIAL
VINTON FREEDLEY presents
ETHEL MERMAN ★ JIMMY DURANTE ★ BOB HOPE
In the new musical comedy
RED, HOT and BLUE!

NAZIMOVA in "Hedda Gabler"

Metropolitan
CHARLIE RUGGLES · MARY BOLAND · ADOLPHE MENJOU
Wives Never Know
FEDERAL 3rd WEEK
"CLASS of '29"

Paramount Boylston at Tremont
NOW
THURSDAY
ANTHONY ADVERSE
FREDRIC MARCH

SCOLLAY SQUARE NOW
OLYMPIA
MODERN 21st

ANN HARDING 15th PAT O'BRIEN

M.P. Community THEATRES
ALSTON — CALVARY — MART OF SCOTLAND
DORCHESTER AND MATTAPAN — STRAND — MAP OF SCOTLAND
ALLSTON-BRIGHTON — ALLSTON Sta. 64-0 — EGYPTIAN Sta.
CAMBRIDGE — CENTRAL SQ. — HARVARD
CHELSEA — DUDLEY (LIG. 0041)
DORCHESTER — COMMONWEALTH — "HIS BROTHER'S WIFE"
MELROSE — "THE POOR LITTLE RICH GIRL"
WALTHAM — EMBASSY — CENTRAL SQ.
DORCHESTER AND ROXBURY — WHEN A FELLOW NEEDS A FRIEND
WOLLASTON-NORFOLK DOWNS

Today at YOUR NEIGHBORHOOD THEATER
ARLINGTON — WATERTOWN — MALDEN — GRANADA — STRAND
BROOKLINE — MYSTIC — ORPHEUM
REVERE — BOULEVARD AND REVERE — GEORGE RAFT "FOUR FOR THE ASKING"
CAMBRIDGE — KIR. 4580 HARVARD SQ.
SOMERVILLE — CAPITOL — HALL 30 CENTRAL — "San Francisco"
CHARLESTOWN — THOMPSON SQUARE THEATRE — "CRASH DONOVAN" "GIRL OF OZARKS"
DORCHESTER — DAVIS SQ.
SOUTH END — TREMONT — NATIONAL

THE MAYFAIR
Prince & Princess SELANDIA
ANDY & LOUISE CARR
MIMI ROLLINS
THE VARIETY BOYS
George Harris

COCOANUT GROVE
A New All-Star Floor Show
LEW CONRAD
MELODY LOUNGE

HON HONG LOW

SHUBERT — LAST 2 WEEKS — SEATS NOW ON SALE
SAM H. HARRIS Presents
SMASHING HIT!
JANE COWL in FIRST LADY

PLYMOUTH — Opens TONIGHT at 8:30
"IT'S THE BEST SHOW I EVER SAW." Cole Porter
BOY MEETS GIRL
New York Dramatists' Guild Prize Comedy

LOEWS STATE — 2nd WEEK
The GREAT ZIEGFELD
"DODSWORTH"
"SWORN ENEMY"

NEW GAYETY
SHIRLEY TEMPLE
POOR LITTLE RICH GIRL
EVALYN KNAPP-THREE OF A KIND

BOSTON OPERA HOUSE
BEGINNING MON., OCT. 19
ONE WEEK ONLY
LESLIE HOWARD in "HAMLET"
Opening Thurs., Oct. 8—Seats Now
John Craig's Copley Thea.-Tel. Cir. 6919
COME HOME TO ROOST

NOW PLAYING
KEITH MEMORIAL 25¢
WILLIAM POWELL · CAROLE LOMBARD
MY MAN GODFREY
MARCH OF TIME

NOW ON STAGE
THE NEW RKO BOSTON 25¢
A STAGE FULL OF STARS!
GLAMOROUS YOUNG STAR OF SCREEN AND RADIO
JOAN MARSH
SARAH CHURCHILL · VIC OLIVER
IN A SMASH MUSICAL REVUE
FOLLOW THE STARS
ON SCREEN
"STAR FOR A NIGHT"

THE OLD HOWARD
The EXOTIC BEAUTY
Louise STEWART
RED RHYTHM Burlesque
BILLY · BUMPS · MACK
JOE LOUIS — AL ETTORE FITE PICTURES

PARK
3RD SMASH WEEK
THOUSANDS upon THOUSANDS OF NEW ENG. ANDERS PROCLAIM IT Sensational!... SO WILL YOU!
WHAT PRICE INNOCENCE
JEAN PARKER?

Stage Opportunity
for young men and women to act in plays and help dramatic club develop
COWDEN

BUSINESS BOSTON AMERICAN FINANCE

NEW ENGLAND'S GREATEST EVENING NEWSPAPER

BOSTON, MONDAY, OCTOBER 5, 1936 19

LEWIS HANEY ON STOCKS

Higher Prices
SEEM IN STORE
For Good Stocks

By LEWIS HANEY
(Professor of Economics, New York University)

New York, Oct. 5—The stock market averages turned around and showed good gains last week. At the end, prices averaged between 1½ and 2 points higher than at the beginning. Bonds also rose, making new average highs for the year.

On Saturday 99 stocks made new highs. The groups of stocks that were most represented were motors, steels, railway equipments, coppers and stores. The railway group also broke through the previous high of this bull market.

The chief laggards on this move have been the utilities, rail stocks, dairy stocks, gold mines and some of the earlier speculative favorites that were over-bulled.

The story was told on Thursday, when once more it became apparent that there was no pressure of liquidation. Selling dried up. The market would not go down.

Evidently, it is still harder to put stocks down than it is to put them up.

This story is not new, but it had to be repeated because of the ill-founded fear that the so-called devaluation of the franc would be a strong bearish factor. With the passing of this fear one of the hurdles in the way of the bull market was negotiated. Actually, Europeans have apparently bought on balance.

Short covering by the short-sighted bears was an important factor. Many who have been waiting "on the sidelines" re-entered the market.

Thus, another "dip" has been stopped at a level above its predecessor and the rising trend of the line drawn through the "bottoms" of the market moves is more firmly established than ever.

Furthermore, the averages have mostly broken through the upper resistance level of the recent trading range.

Can it be said, then, that they have "broken" out of the triangle which I mentioned last week? If so is it a definite signal?

From the intermediate or long-pull standpoint, I am inclined to think so. I would, therefore, consider it well for any who bought carefully selected stocks on the basis of earnings, and did so "on the dip," as advised, to hold them.

At a guess, I would say that the speculative trader who wants "a good gamble" may make a point or two more on the bull side of this move.

From the trading standpoint, however, there are indications that this particular move is a good rally which may not get up enough momentum to carry through for any long, steady climb. While, therefore, higher prices seem probable right here, I would follow up only with much caution.

In the first place, the political uncertainty factor is likely to come to the front in a week or two. Last week, Al Smith's swing to Landon and Roosevelt's speech (with the charge of Communism) strengthened the hopes of defeating the New Deal.

The final vote, however, is likely to be too close to allow the threat of the New Deal to be dismissed so lightly. Some revulsion of sentiment is likely to chill the market between now and mid-October.

In the second place, the market letter writers are 60 per cent bullish, and "the public" is probably coming in again. In due time, this development may be expected to weaken the technical position. There is a probable reaction would come.

But (1) inflationary factors are so strong, and (2) so many of the medium and large traders are cautious and afraid, that I doubt that any reaction would be very severe. It might be stopped at the 165 level for the Dow Jones industrials, while a sharp shake out to about 160 would be the limit.

One should note that this bull market has been built upon government credit in the shape of bank deposits. It is not financed through loans to brokers or others. In general, therefore, the rise should continue as long as deposits rise and until loans catch up with them.

Of course, this assumes that individuals will be allowed to make profits, and that Communism will not be allowed to dominate America.

I am bullish on this score. Therefore, I expect higher prices for many deserving stocks.

SURPLUS Tax VIEWED
FERGUSON HITS AT ROOSEVELT

By MERRYLE STANLEY RUKEYSER

Los Angeles, Oct. 5 (US)—As part of national planning, the new federal punitive undivided profits tax is forcing directing heads of American corporations to substitute other factors than business prudence in determining what proportion of profits to pay out in dividends.

This can be plainly seen in current dividend declarations in all parts of the country.

The reserve measure has been defended as a protective device against the habit of keeping funds idle in corporate treasuries. If the motive were to put more purchasing power at work, there would be more direct ways of achieving such an objective. Even such an amendment, though better than the existing arrangement, would still be a bureaucratic interference with business management.

Referring to the practical significance of this new tax legislation on employment prospects, H. K. Ferguson, head of the Cleveland (O.) industrial engineering firm which bears his name, in a message to this column, points out:

"It would be very helpful if corporation taxes on undistributed surplus could be cancelled, or so arranged as to apply to surplus funds not distributed to shareholders, or PUT INTO NEW PLANT AND EQUIPMENT. This provision would provide a splendid stimulus to employment in industrial construction and equipment, relieving relief expenditures."

Translating this tax dilemma into the practical significance to his own enterprise, Mr. Ferguson explains:

"It is becoming increasingly difficult for me to understand how the President's corporation taxation plan can be helpful to the small company which has come through the depression with some indebtedness and is now subject to all taxes which are imposed upon it in its efforts to earn enough money to pay its debts, build up its surplus against depression, and pay reasonable salaries to its officers and men in the meantime.

"During the last depression, I was able, because of surplus built up during previous good years, to carry most of our organization during the first three years of the depression without serious layoff of men.

"There will certainly be no such opportunity next time as the basis of any surplus to be accumulated under present tax requirements."

—VOTE AMERICAN—

Bank Statement

Boston balance	$13,090,000
Boston clearance	$79,000,000

MOVE To Liquidate RFC
INITIAL STEP TAKEN

Universal Service

Washington, Oct. 5 (US)—The initial step toward ultimate liquidation of the $10,000,000,000 Reconstruction Finance Corporation was taken today in an announcement encouraging banks to speed up retirement of their obligations to the lending agency.

Reversing a policy laid down last December designed to discourage hasty retirement by banks of nearly a billion dollars in preferred stock sold the corporation to build up their capital stock, Chairman Jesse H. Jones, announced:

"Effective October 1, 1936, the interest and dividend rate on preferred stock, capital notes and debentures will be reduced to three per cent to those banks that make their payments promptly on or before the maturities fixed in the articles of association and the capital notes and debentures, and that increase the annual retirement of their reconstruction finance capital as much as one per cent per annum over requirements.

"The savings from the reduction in rate will be treated as a part of the retirement fund. Amortization and retirement payments may be made in cash or by surrender of preferred securities at par and accrued interest."

* * *

This announcement means that the interest rate on preferred stock is being cut from 4 to 3 per cent provided the banks pay annual amortization installments promptly, retire the stock before it matures, or increase their annual payments toward retirement over one per cent.

Under the articles of association the banks were given twenty years to amortize the preferred stock, capital notes and debentures sold to the Reconstruction Corporation to build up this capital.

At one time the Reconstruction Finance Corporation owned more than $700,000,000 of preferred stock in thousands of the nation's banks.

During the past 12 months, however, many banks have retired more than $300,000,000 in preferred stock, or have induced private investors to take over Reconstruction holdings.

The total retired the corporation's preferred bank stock holdings to $672,000,000.

These and other repayments have resulted in big collections by the corporation over and in excess of new funds advanced. Repayments for the first quarter alone over outgo have approximated $225,000,000.

—VOTE AMERICAN—

Steel Average Up

The Dow-Jones price for eight important iron and steel products has advanced to $45.78 a gross ton, Pittsburgh, from $47.16 the preceding week.

STEEL PRODUCTION

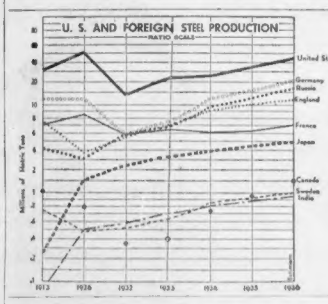

Wall Street Sidelights

New York, Oct. 5—October usually has been a month of rising stock prices and frequently advances ushering in the month have carried through to the end of the year, according to a study of trends during the last twenty-one years.

Industrial shares have finished higher this month in fourteen years particularly during periods of so-called cyclical recoveries.

* * *

Third Quarter Bank Earnings

First reports of local bank earnings for the third quarter just ended present quite a mixed showing. The statements disclose that most institutions did somewhat better in the matter of operating profits than for any previous three months' period this year. Public National had indicated earnings of $1.09 a share for the past three months against 96 cents the June period and 61 cents a share the third quarter last year. Chemical Bank & Trust, on the other hand, revealed indicated earnings of 43 cents a share against 95 cents the June quarter and 89 cents a year ago. Commercial National net was equal to $3.08 a share against $2.08 a share last year.

* * *

Radiator Helped By Building Rise

Stockholders of American Radiator & Standard Sanitary Corp. were greatly cheered yesterday by receipt of the first dividend check on their holdings since early 1932 and an optimistic message from the chairman of the board. He stated a resumption of building activity on a moderate scale has influenced an encouraging increase in the volume of sales and profits. The increase in residential construction, he added, has raised the potential demand for the company's products the past eight months from 11 per cent of normal to 25 per cent. The executive also noted a change in the mortgage market since the first of the year and discloses that banks and other institutions are now offering loans at favorable rates of interest.

* * *

C. & O. Loadings Up 155 P. C., But—

Railroad experts who follow freight loadings rubbed their eyes and looked twice when Chesapeake & Ohio for last week reported a jump of nearly 155 per cent in freight volume, compared with a year ago. The road's loadings for the week ended last Saturday totaled 37,994 cars, against 14,915 in the like 1935 week. Investigation revealed, however, that the big jump over last year was caused by an abrupt falling off in freight at this time last year, due to labor trouble at the coal mines in the territory served by the road. Nevertheless, C. & O. freight, which is 80 per cent soft coal movement, is showing substantial, regular gains. Last week's 37,994-car total was 1154 cars above the preceding week. Last month's loadings were around 27 per cent over last year. For the year to date, loadings are better than 16 per cent above the like 1935 period. C. & O. in the first eight 1936 months earned $3.25 a common share, against $2.31 in the like period of 1935.

* * *

See Transamerica Dividend Boost

Expectation that Transamerica Corp. will boost the rate of dividends later this year is voiced in usually well-informed quarters. Such action would be in line with the bullish viewpoint in some quarters regarding the outlook for bank earnings. Pivotal point on which anticipated improvement rests is the expanding total of commercial bank loans and rising clearing house receipts.

—VOTE AMERICAN—

PAY INCREASE Granted to 10,000

A 5 per cent wage increase for their 10,000 operatives in Massachusetts mills, effective mid-October, was announced by officials of Berkshire Fine Spinning Associates.

The increase will affect employes in the company's plants in Fall River, Adams and North Adams, Nelson, Warren, Albion and Anthony, R. I., and Brattleboro, Vt.

Increases of 5 per cent had recently been announced by Pepperell Manufacturing Co. and Stevens Manufacturing Co. of Fall River.

—VOTE AMERICAN—

Gray Telephone

Gray Telephone Pay Station Co. directors declared regular quarterly dividend of 25 cents a share, payable October 20 to stock of record October 5.

U. S., FOREIGN
Climbing To New Levels

With Europe suffering the worst case of war jitters in years, steel production is climbing to new levels.

Certain countries are wrecking their budgets and piling up enormous debts in the mad race to rearm.

Even at the bottom of the depression in 1932, steel mills in Japan, Soviet Russia, Sweden and India were running at a high rate of capacity operation.

Of the nine countries shown on the chart, only the United States and France are below the 1929 level of production. The high rate of steel production abroad does not necessarily indicate that Europe is prospering.

The steel that is being turned out is in large part for non-constructive purposes. That is, it is not being used to develop or improve the economic life of European countries; rather it is intended for destructive purposes which inevitably results in economic disaster.

Beware of the above chart, "Business Week."

Washington Notebook

Washington, Oct. 5 (AP)—The Bureau of Air Commerce reports that scheduled air lines carried 106,142 passengers in August compared with 111,072 in July and 93,581 in August, 1935. . . Miles flown by air lines last August totaled 6,046,421 and express carried aggregated 565,358 pounds.

Census bureau statistics show that sales of paint, varnish, lacquer and fillers by 579 establishments in August totaled $33,380,000, compared with $33,919,000 in July and $28,501,654 in August a year ago.

The Commerce Department reports that Italian exports to its East African colonies "are fairly active" and that "a considerable volume of sales" is pending. Coffee and skins is appearing in the Italian market . . . Tourist traffic, the department says, has increased substantially this summer, with hotels and resorts doing the best business in five years.

Other business advices to the Commerce Department from representatives in foreign countries: England—Slum clearance program makes "appreciable progress." Italy—Extensive program of railroad electrification planned. U. S. government. Germany—Wages in chemical industry continue at depression levels. British Malaya—Pineapple pack for current year largest on record. Belgium—Commercial and industrial volume in August considered "most satisfactory."

B. C. FORBES

Business Is
UNEXCITED AS
Vote Nears

By B. C. FORBES

Although what is universally regarded as a momentous election to determine how our government will be administered during the coming four years is only one month away, trade, industry, securities are moving along unexcitedly and, on the whole, satisfactorily. The stock market closed the week quite buoyantly.

A growing number of men of affairs are veering towards the conclusion that the rising economic ground swell will continue regardless of which candidate wins.

Nevertheless, uncertainty is still retarding the launching of large scale capital expenditures.

President Roosevelt's aboutface in his attitude towards the utility industry has inspired some newspaper publicity that is confidence that the new, unusually conciliatory, move really means anything beyond political strategy to mollify the east number of casualty holders who have become opposed to President Roosevelt's awaiting of private companies.

Nothing definite, nothing fundamental, has developed from the White House conference and subsequent conference between Tennessee Valley Authority and utility executives. The prospect is that the agreement between Tennessee Valley Authority and companies in its territory which purchase its electrical output will be extended for several months.

But no modus vivendi for any permanent working arrangement between surrounding states has been evolved. No litigation has been called off.

How business leaders analyze general political conditions and political prospects may be summarized thus:

President Roosevelt is backing away, or at least going through the motions of backing away from outright inflation.

Practically every important poll pictures impressive Landon strength. Yet, during the past week or so a very widespread in the business and financial world.

Employees, however, now feel reasonably sure that the next Congress will be more friendly than the aloof and, should Mr. Roosevelt be re-elected distinctly less subservient.

One basic concern is over what might happen to the makeup of the Supreme Court under four more years of Roosevelt. Wherever responsible citizens gather, this matter is apprehensively discussed.

Turning to economic actualities, favorable news easily outweighs unfavorable.

Re-employment proceeds painfully slow, but unmistakably.

Industry is producing so-called durable and semi-durable products are on the upgrade. Steel manufacturers are better situated financially than at any time since 1930. Most motor manufacturers, following large 1936 sales, are hopeful that 1937 will come near breaking even the best boom time records.

Rails are ailing. Railroads are less dormant than it was, but it is still far from boom proportions.

Railroads are doing more traffic than at any time since the early stages of the violent downswing of 1930-32. Power output also thanks partly to the multiplying new uses for electric current, continues to break records.

Farm income is increasing, as many homeowners are learning to their distress.

Retail trade holds substantially above a year ago in almost every phase of business, although drouth effects are now appearing.

Dividend disbursements so far this year are estimated to have been the first billion dollars of last year by half a billion dollars. This comparison promises to become still more favorable as time goes, largely to the pressure exercised by the shortsighted new law providing penalty taxes on undistributed profits to strengthen their financial reserve.

Wall Street is now busy "picking probable winners," meaning the shares of corporations likely to show substantial disbursements before the year ends.

The financial world looks for no violent eruptions in international exchange following the concerted action of France, America and Britain.

Dispatch from B. C. Forbes:
GOVERNMENTS
U. S. GOVERNMENT ISSUES

EXCHANGE FACTOR
Dollar More Valuable

By BROADAN WALL
Universal Service

New York, Oct. 5 (US)—**Let the stock market only one week to cast aside the latest European money devaluations as "unimportant." Indeed, the market's action late in the week indicated these money changes are taken as highly constructive developments.**

That is, they are being so construed by most people who pay any attention to the foreign news at all. Most people who are holding or buying stocks believe the market is supported wholly and solely by domestic developments.

Their faith is firm that the forward surge in our business cannot be checked by the election, by suspension of government spending or by any other factor, save the factors which instituted the bull market, therefore, are still here.

That is all but true, which few people apparently pat recognized. The dollar has risen in value.

Its increased purchasing in the French franc and allied currencies has cancelled some part of the cheapening which took place when we devalued.

Most people today think the dollar is still worth 59 cents in old pre-1933 international value. The fact is that in terms of the French "gold block" currencies, the dollar has appreciated substantially in value. Whether its present value is 59 cents or its full former value, or higher, will be determined by the final resting basis for the franc and the other devalued currencies.

At any rate, the dollar is more valuable internationally than it was a fortnight back. From England sterling, the dollar has gone up. The pound was quoted around $5.06 only two weeks ago. Saturday it was down to $4.93. Daily, despite official disclaimers, will also devalue against Germany and other nations which proclaim their steadfastness to the gold valuation now prevailing, will also feel the pinch of other countries devaluing.

Thus we have a situation where almost the whole world's money is cheapened in regard to the dollar. Naturally, it becomes that much cheaper also to buy the products of countries where the money is lower than the dollar.

Cheapening of foreign currencies, which is of helping our domestic revival, might cause an intensification of depression for some industries. For this reason, investors and speculators ought to take a second look especially at stocks of companies which may do any degree upon foreign business.

—VOTE AMERICAN—

New York BANK STOCKS Boston

NEW YORK CURB MARKET TRANSACTIONS

—VOTE AMERICAN—

INCOMES

Good Gain IS FORECAST For N. E.

By HUGH E. BRADSHAW

The New England business prospect is still laden with cheer. The latest welcome item comes in the form of estimated consumer income gains for the next six-month period.

At hand today is the Brookmire Income Map forecasting a 15 per cent gain in incomes for the next six months over the same period a year ago, all of which means that much more revival in the New England area.

The same service hereafter with some misgivings on the horizon behind the steady entrenchment in new recovery territory. Manufacturing payrolls have been registered expanding and are again reaching the highest point since 1930. Farmers' incomes are persistently gaining and the latest figures show that, while July showed an increase of 24 per cent over the like month a year earlier, . . .

Now for some of the figures in detail. Brookmire has broken down the gain and the good 15 per cent is spreading in Vermont and New Hampshire, Maine and Connecticut 19 per cent and Massachusetts 20 per cent. Rhode Island 15 per cent and Connecticut 19 per cent. And it all adds up to a good fall and winter in New England.

. . .

Not-book: For the country as a whole the Brookmire figures call for a 20 per cent gain over a year ago in the next six months. While an estimated gain of 50 per cent in consumer income in the same period over the average of the past three years is expected . . . White Sewing Machine reports a gain around $2.52 per share of profferred this year . . . August sales showed big increases and we see the trend is continuing . . . General Theaters Equipment bulls are talking $6 per share earnings for the full year . . . Mangel Stores sales are not showing the expansion of some other units but profits margins are said to be better than in 1935.

. . .

The stock market, after its frenzy in wrapping up and selling long term securities, is now the talk of a reaction in hand to some circles. We will not monkey with any such theory but we do see the possibility of slight technical corrections. But we see no reason for any protracted period, as there seems to be ample room for all pending issues to be absorbed. Even some arise a 2 or 3 point surge. The market has said it is headed higher and we do not propose to argue for the sake of trying to make money this is a waste of time and profit accordingly.

. . .

Tickey Ticks: If there is anything traders should be looking for at present it is the higher levels to be seen before the week is out . . . And the clues to group rotation intended to keep the list swinging along without interruption . . . Just remember that the big triangular formations we wrote of and described last week have broken upside . . . And by prescribed fashion according to the best technical formulas . . . Heavy volume accompanied the upside burst and Saturday a jump opening took place and was maintained throughout the session . . . Stay bullish is our advice.

(WITH AMERICAN)

Boston Edison

New York Curb Exchange has made application to the SEC for extension of unlisted trading privileges to Edison Electric Illuminating Co. of Boston 3½ per cent first mortgage bonds series A, due 1965. The bonds are currently listed and registered on the Boston Stock Exchange.

(WITH AMERICAN)

Boston Stocks

	High	Low	Last
Am T & T	177½	177½	177½
Boston Elev	67	66¾	66¾
Bost Edison	30	30	30
E & M pf st	87	87	87
E & M Tr pf	35¾	35¾	35¾
E & M Tr pf	35¾	35¾	35¾
Cop Range	34	34	34
Dennison A	12	12	12
Eastn Gas & F	8¾	8¾	8¾
Eastn SS	19¼	19¼	19¼
Edison Elec	164	164	164
Employ Group	22¾	22¾	22¾
First Nat Stres	47½	47½	47½
Gilchrist	8¾	8¾	8¾
Hathaway B	17¾	17¾	17¾
Hathaway pf	35	35	35
Lamson & S	10¾	10¾	10¾
Mass Util Assc	3	3	3
Mass Utilities	3	3	3
Mc Central pf	36¾	36¾	36¾
Mohawk Carpet	36	36	36
Morgenthau	3¾	3¾	3¾
N E T&T	120½	120½	120½
North Butte	3¾	3¾	3¾
Pondic Mills	2	2	2
Quincy M ex pd	2	2	2
Quincy M st pd	2	2	2
Reece B M M	23	23	23
Shawmut Assn	14¼	14	14¼
Torrington	40	40	40
Un Twist Drill	26	26	26
United Prof	78¾	78¾	78¾
Un Gas Corp	3¾	3¾	3¾
United Shoe M	89	89	89
Utah Metal	1	1	1
Waldorf Sys	30	30	30
Warren Bros	9¼	8¼	9¼
Warren Bros pf	127½	127½	127½

Today's Sales 2,850,000

NEW YORK CLOSE

Last Sale Printed on Tape at 3:07

—A—

Sales	High	Low	Close	Chg.
Armstrg Cork 3,100	67¾	66¾	67¼	+¼
Armstrg Cork pf 200	118¾	118¾	118¾	+¾
Ad Millis 1,400	24¾	24¾	24¾	+¼
Addressog 400	31¾	31¾	31¾	
Adv Rumely 1,500	2¾	2¾	2¾	
Air Reduct 5,500	70	69¾	70	+¼
Alaska Jun 400	32¾	32¾	32¾	
Alleghany Corp 1,100	7¾	7¾	7¾	
Allied Chem 100	174	174	174	
Allied Kid 100	30	30	30	
Allied Stores 1,200	20¾	20¾	20¾	
Allis Chalmers 1,100	47¾	47¾	47¾	
Am Agricult 100	57	57	57	
Am Bank Note 100	21	21	21	
Am Brake Sh 100	25¼	25¼	25¼	
Am Can 1,100	114	113¾	113¾	+¼
Am Chain 100	25	25	25	
Am Comm Alc 1,100	7¾	7¾	7¾	
Am Encaustic 100	7	7	7	
Am Hide & L 100	7	7	7	
Am Hide & L pf 100	37	37	37	
Am Home Prod 1,100	70¾	70¾	70¾	
Am Ice 100	19	19	19	
Am Locomotive 1,100	14¾	14¾	14¾	
Am Metal 100	7¾	7¾	7¾	
Am Rad & St San 1,100	15¾	15¾	15¾	
Am Safety Razor 100	20	20	20	
Am Smelting 1,100	47¾	47¾	47¾	
Am Steel Fdry 100	30	30	30	
Am Sugar 100	57	57	57	
Am Tel & Tel 1,100	177½	177½	177½	
Am Tobacco B 1,100	87¾	87¾	87¾	
Am Type Fdrs 100	5	5	5	
Am Water Wks 1,100	20¾	20¾	20¾	
Am Woolen 100	21¾	21¾	21¾	
Anaconda 1,100	32¾	32¾	32¾	
Anchor Cap 100	24¾	24¾	24¾	
Archer-Daniels 1,100	17¾	17¾	17¾	
Armour of Ill 1,100	5¾	5¾	5¾	
Armour of Ill B 1,100	5¾	5¾	5¾	
Assd Dry Gds 100	64	64	64	
Assd Dry Gds 1st pf 100	86½	86½	86½	
Assd Inv Trust 100	2¾	2¾	2¾	
Atch T & S Fe 1,100	87¾	87¾	87¾	
Atl Coast Line 100	47	47	47	
Atl Refining 1,100	32¾	32¾	32¾	
Atlas Corp 100	5¾	5¾	5¾	
Atlas Corp pf 100	51	51	51	
Atlas Powder 100	51	51	51	
Austin Nichols 100	9¾	9¾	9¾	
Austin Nichols pf 100	108	108	108	
Aviation Corp 1,100	6¾	6¾	6¾	
Avondale Mills 100	20	20	20	
Axton Fisher A 100	70	70	70	

—B—

Baldwin Loco 1,100	17¾	17¾	17¾	
Baldwin Loco pf 100	57	57	57	
Balt & Ohio 1,100	8¾	8¾	8¾	
Bangor & Aro 100	1¾	1¾	1¾	
Bangor & Aro pf 100	4¾	4¾	4¾	
Barker Bros 100	5¾	5¾	5¾	
Barnsdall Oil 1,100	15¾	15¾	15¾	
Bayuk Cigars 100	30¾	30¾	30¾	
Beatrice Cream 100	31¾	31¾	31¾	
Beech-Nut Pack 100	49¾	49¾	49¾	
Bendix Aviation 1,100	24¾	24¾	24¾	
Bendix Home 100	7¾	7¾	7¾	
Bethlehem Steel 1,100	70¾	70¾	70¾	
Bigelow-Sanf 100	5¾	5¾	5¾	
Bigelow-Sanf pf 100	70	70	70	
Black & Decker 100	30¾	30¾	30¾	
Boeing Airplane 100	19¾	19¾	19¾	
Bohn Aluminum 100	39¾	39¾	39¾	
Borden Co 1,100	19¾	19¾	19¾	
Borg Warner 1,100	39¾	39¾	39¾	
Boston & Me 100	5¾	5¾	5¾	
Bourjois 100	16¾	16¾	16¾	
Bowman Biltmore 100	3¾	3¾	3¾	
Bowman Biltmore pf 100	20	20	20	
Briggs Mfg 100	39¾	39¾	39¾	
Bristol-Myers 1,100	61¾	61¾	61¾	
Brooklyn Edison 100	120¾	120¾	120¾	
Brooklyn-Manh T 1,100	10¾	10¾	10¾	
Brown Shoe 100	60	60	60	
Brunswick Ter 100	3¾	3¾	3¾	
Bucyrus-Erie 100	48	47	47¾	
Budd Wheel 100	8¾	8¾	8¾	
Bulova Watch 100	23¾	23¾	23¾	
Burlington Mills 100	30¾	30¾	30¾	
Burroughs Add 1,100	20¾	20¾	20¾	
Bush Terminal 100	3¾	3¾	3¾	
Butler Brothers 100	9¾	9¾	9¾	
Byers A M 100	31¾	31¾	31¾	
Byron Jackson 100	24¾	24¾	24¾	

—C—

Cal Packing 1,100	44¾	44¾	44¾	
Calumet & Hec 100	14¾	14¾	14¾	
Calumet & Ariz 100	60¾	60¾	60¾	
Calumet Hecla 100	5¾	5¾	5¾	
Campbell W & C 100	30¾	30¾	30¾	
Canada Dry 100	19¾	19¾	19¾	
Canada Packers 100	30¾	30¾	30¾	
Canadian Pac 1,100	14¾	14¾	14¾	
Cannon Mills 100	39¾	39¾	39¾	
Capital Ad 100	4¾	4¾	4¾	
Carpenter Steel 100	30¾	30¾	30¾	
Case J I 100	115¾	115¾	115¾	
Case J I pf 100	114¾	114¾	114¾	
Celanese C 100	29¾	29¾	29¾	
Celotex 100	17¾	17¾	17¾	
Cent Aguirre 100	6¾	6¾	6¾	
Cent Foundry 100	3¾	3¾	3¾	
Cent RR NJ 100	45¾	45¾	45¾	
Century Ribbon 100	3¾	3¾	3¾	
Certain-Teed 100	14¾	14¾	14¾	
Chain Belt 100	20¾	20¾	20¾	
Champ Spark 1,100	20¾	20¾	20¾	
Checker Cab 100	6¾	6¾	6¾	
Chesapeake & O 1,100	47¾	47¾	47¾	
Chic Mail Ord 1,100	10¾	10¾	10¾	
Chic Pneu Tool 100	30¾	30¾	30¾	
Chic R I & Pac 1,100	10¾	10¾	10¾	
Chic R I & Pac pf 100	15¾	15¾	15¾	
Chic Yellow Cab 100	14¾	14¾	14¾	
Chickasha Cot 100	9¾	9¾	9¾	
Chile Copper 1,100	20¾	20¾	20¾	
Chrysler 1,100	70¾	70¾	70¾	
Cities Service 1,100	3¾	3¾	3¾	
City Ice & Fuel 100	30¾	30¾	30¾	
City Stores 100	14¾	14¾	14¾	
Clark Equip 100	39¾	39¾	39¾	
Cleve Cliffs Iron 100	30¾	30¾	30¾	
Cleve Cliffs Iron pf 100	87¾	87¾	87¾	
Cleve Elec Ill 1,100	30¾	30¾	30¾	
Cleve Graph Bron 100	14¾	14¾	14¾	
Cleve Union Stk 100	14¾	14¾	14¾	
Coca-Cola 1,100	115¾	115¾	115¾	
Coca-Cola A 100	115¾	115¾	115¾	
Colgate-Palm-P 1,100	14¾	14¾	14¾	
Colo Fuel & Iron 100	14¾	14¾	14¾	
Colo & Sou 1,100	14¾	14¾	14¾	
Colo & Sou 1st pf 100	70¾	70¾	70¾	
Colo & Sou 4th pf 100	70¾	70¾	70¾	
Colum Broadc A 100	14¾	14¾	14¾	
Colum Broadc B 100	14¾	14¾	14¾	
Colum Gas & El 1,100	14¾	14¾	14¾	
Colum Pict 100	14¾	14¾	14¾	
Comm Credit 100	24¾	24¾	24¾	
Comm Invest Tr 100	70¾	70¾	70¾	
Comm Solvents 100	14¾	14¾	14¾	
Commercial Can 100	14¾	14¾	14¾	
Conde Nast 100	14¾	14¾	14¾	
Congoleum 1,100	14¾	14¾	14¾	
Congoleum pf 100	14¾	14¾	14¾	
Consol Cigar 100	14¾	14¾	14¾	
Consol Coppermines 100	14¾	14¾	14¾	
Consol Edison 1,100	14¾	14¾	14¾	
Consol Film 100	14¾	14¾	14¾	
Consol Film pf 100	14¾	14¾	14¾	
Consol Laundries 100	14¾	14¾	14¾	
Consol Oil 1,100	14¾	14¾	14¾	
Consol Textile 100	14¾	14¾	14¾	
Container A 100	14¾	14¾	14¾	
Container B 100	14¾	14¾	14¾	
Contl Baking A 100	14¾	14¾	14¾	
Contl Baking B 100	14¾	14¾	14¾	
Contl Can 1,100	14¾	14¾	14¾	
Contl Can pf A 100	14¾	14¾	14¾	
Contl Diam 100	14¾	14¾	14¾	
Contl Ins 100	14¾	14¾	14¾	
Contl Oil Del 1,100	14¾	14¾	14¾	
Contl Steel 100	14¾	14¾	14¾	
Copper Range 100	14¾	14¾	14¾	
Copperweld Steel 100	14¾	14¾	14¾	
Corn Exch Bk 100	14¾	14¾	14¾	
Corn Prod R 1,100	14¾	14¾	14¾	
Cosden Oil 100	14¾	14¾	14¾	
Coty Inc 100	14¾	14¾	14¾	
Crane Co 1,100	14¾	14¾	14¾	
Crucible Steel 100	14¾	14¾	14¾	
Cuba Cane Sug 100	14¾	14¾	14¾	
Cuba Cane Sug pf 100	14¾	14¾	14¾	
Cuban-Atl Sug 100	14¾	14¾	14¾	
Cudahy Packing 100	14¾	14¾	14¾	
Curtis Publish 100	14¾	14¾	14¾	
Curtis Publish pf 100	14¾	14¾	14¾	
Curtiss-Wright 1,100	14¾	14¾	14¾	
Curtiss-Wright A 100	14¾	14¾	14¾	
Curtiss-Wright B 100	14¾	14¾	14¾	

—D—

Deere & Co 1,100	86¾	85¾	86¾	+1¼
Deere pf 100	90	90	90	
Del & Hud 100	44¾	44¾	44¾	
Del Lack & W 100	44¾	44¾	44¾	
Detroit Edison 1,100	30¾	30¾	30¾	
Detroit Harvester 100	21¾	21¾	21¾	
Detroit Mich Stove 100	3¾	3¾	3¾	
Detroit Steel 100	14¾	14¾	14¾	
Devoe & Raynolds A 100	14¾	14¾	14¾	
Diamond Match 100	14¾	14¾	14¾	
Distillers Corp 100	14¾	14¾	14¾	
Dividend Shares 100	14¾	14¾	14¾	
Dome Mines 100	14¾	14¾	14¾	
Douglas Aircraft 100	14¾	14¾	14¾	
Dow Chemical 100	14¾	14¾	14¾	
Drug Inc 100	14¾	14¾	14¾	
Du Pont 1,100	14¾	14¾	14¾	
Duquesne Light 100	14¾	14¾	14¾	

—E—

Eastern Kodak 1,100	14¾	14¾	14¾	
Eastman Kodak 1,100	14¾	14¾	14¾	
Eaton Mfg 100	14¾	14¾	14¾	
Edison Bros Stores 100	14¾	14¾	14¾	
El Auto Lit 1,100	14¾	14¾	14¾	
Elec Auto Lite 100	14¾	14¾	14¾	
Elec Boat 100	14¾	14¾	14¾	
Elec Power & Lt 100	14¾	14¾	14¾	
Elec Storage Bat 100	14¾	14¾	14¾	
Elgin Nat Watch 100	14¾	14¾	14¾	
Elk Horn Coal 100	14¾	14¾	14¾	
Endicott Johnson 100	14¾	14¾	14¾	
Equitable Office 100	14¾	14¾	14¾	
Erie RR 1,100	14¾	14¾	14¾	
Erie RR pf A 100	14¾	14¾	14¾	
Erie RR pf C 100	14¾	14¾	14¾	
Evans Prod 100	14¾	14¾	14¾	
Exchange Buf 100	14¾	14¾	14¾	

—F—

Fairbks Morse 100	14¾	14¾	14¾	
Fajardo S 100	14¾	14¾	14¾	
Fed Lt & Trac 100	14¾	14¾	14¾	
Fed Mot 200	14¾	14¾	14¾	
Fed Screw Wks 100	14¾	14¾	14¾	
Fed Water & Gas A 100	14¾	14¾	14¾	
Fidel Phen Fire 100	14¾	14¾	14¾	
Fifth Ave Bldg 100	14¾	14¾	14¾	
Filene's 100	14¾	14¾	14¾	
Firestone T & R 1,100	14¾	14¾	14¾	
First Nat Stores 100	14¾	14¾	14¾	
Flintkote 100	14¾	14¾	14¾	
Florsheim Shoe 100	14¾	14¾	14¾	
Fonda J & A 100	14¾	14¾	14¾	
Food Mach Corp 100	14¾	14¾	14¾	
Foster Wheeler 100	14¾	14¾	14¾	
Fox Film A 100	14¾	14¾	14¾	
Fox Metro 1,100	14¾	14¾	14¾	
Fox Theatres A 100	14¾	14¾	14¾	
Freeport Tex 100	14¾	14¾	14¾	

—G—

Gen Am Invest 100	14¾	14¾	14¾	
Gen Am Tank 1,100	14¾	14¾	14¾	
Gen Asph 100	14¾	14¾	14¾	
Gen Baking 100	14¾	14¾	14¾	
Gen Bronze 100	14¾	14¾	14¾	
Gen Cable A 100	14¾	14¾	14¾	
Gen Cable pf 100	14¾	14¾	14¾	
Gen Electric 1,100	14¾	14¾	14¾	
Gen Foods 1,100	14¾	14¾	14¾	
Gen Gas 1,100	14¾	14¾	14¾	
Gen Mot pf 5 100	14¾	14¾	14¾	
Gen Mot pf 5% 100	14¾	14¾	14¾	
Gen Outdoor Adv 100	14¾	14¾	14¾	
Gen Ry Sig 100	14¾	14¾	14¾	
Gen Realty 100	14¾	14¾	14¾	
Gen Refract 100	14¾	14¾	14¾	
Gen Steel Cast 100	14¾	14¾	14¾	
Gen Theatre Eq 100	14¾	14¾	14¾	
Gillette 1,100	14¾	14¾	14¾	
Gimbel Bros 100	14¾	14¾	14¾	
Glidden Co 100	14¾	14¾	14¾	
Gobel 100	14¾	14¾	14¾	
Goebel Br 200	14¾	14¾	14¾	
Gold Dust 100	14¾	14¾	14¾	
Goodrich 100	14¾	14¾	14¾	
Goodyear 1,100	14¾	14¾	14¾	
Goodrich pf 5 100	14¾	14¾	14¾	
Gotham Hos 100	14¾	14¾	14¾	
Gotham Silk H 100	14¾	14¾	14¾	
Graham-Paige 1,100	14¾	14¾	14¾	
Granby Min 800	14¾	14¾	14¾	
Grand Union 100	14¾	14¾	14¾	
Grand U Stores 100	14¾	14¾	14¾	
Grant Co 1st Pf 100	14¾	14¾	14¾	
Grant W T 100	14¾	14¾	14¾	
Gt North pf st 100	14¾	14¾	14¾	
Gt Nor Ore Ctf 100	14¾	14¾	14¾	
Gt Nor Ry 1,100	14¾	14¾	14¾	
Greene Cananea 100	14¾	14¾	14¾	
Greyhound 100	14¾	14¾	14¾	
Grigsby Grunow 100	14¾	14¾	14¾	
Gruen Watch 100	14¾	14¾	14¾	
Gruen Watch pf 100	14¾	14¾	14¾	
Guantanamo S 100	14¾	14¾	14¾	
Gulf Mob & O 100	14¾	14¾	14¾	
Gulf Oil Pa 1,100	14¾	14¾	14¾	
Gulf States St 100	14¾	14¾	14¾	
Gulf Sulphur 100	14¾	14¾	14¾	

—H—

Hall Printing 100	10¾	10¼	10¾	
Hamilton Watch 100	22½	22½	22½	
Hartford Ry 100	4¾	4¾	4¾	
Hayes Body 100	6¾	6¾	6¾	
Hazel Atlas Gl 100	105¼	104¾	104¾	−¼
Helme Geo W 100	35	34	34	
Hershey Chocolate 100	104¾	104¾	104¾	−¾
Hershey pf 100	110	110	110	
Hoe (R) & Co 100	27	27	27	
Holly Sugar 100	27¾	27¾	27¾	
Homestake Min 100	430	430	430	
Houd Hy Cl 100	10¾	10¾	10¾	
Houd Hy Cl B 100	10¾	10¾	10¾	
Houston Oil 100	5¾	5¾	5¾	
Howe Sn 3.50 100	52¾	52¾	52¾	
Hudson Motor 100	30¾	30¾	30¾	
Hudson Bay M & S 100	4	4	4	
Hudson Motor 100	14¾	14¾	14¾	
Hupp Motors 100	2¾	2¾	2¾	

—I—

Illinois Cen 100	28¾	28¼	28¾	+¼
Ill Cen pf 100	54	52¾	54	+1
Indian Refg 100	14¾	14¾	14¾	
Inger R 3 100	131	130¾	131	+2¼
Ingersoll-R 100	96¾	95¾	96¾	+1¼
Peoples Gas 100	54¼	53¾	53¾	−¾
Inland Steel 100	70¾	70¾	70¾	+¾
Inspiration C 100	14¾	14¾	14¾	
Insur Sec pf 100	14¾	14¾	14¾	
Interboro R T 100	14¾	14¾	14¾	
Intercont Rub 100	14¾	14¾	14¾	
Interlake Iron 100	14¾	14¾	14¾	
Int Agric Ch 100	14¾	14¾	14¾	
Int Agr pr pf 100	14¾	14¾	14¾	
Int Business M 100	14¾	14¾	14¾	
Inter Com 1.50 100	14¾	14¾	14¾	
Int Harvester 100	14¾	14¾	14¾	
Int Hydrotech A 100	14¾	14¾	14¾	
Int Mer Mar 100	14¾	14¾	14¾	
Int Nickel 100	14¾	14¾	14¾	
Int Paper 100	14¾	14¾	14¾	
Int Paper pf 100	14¾	14¾	14¾	
Int Printing 1,100	14¾	14¾	14¾	
Int Salt 1,100	14¾	14¾	14¾	

—J—

Johns-Man 2...	123	122½	122¾	+¾

—K—

Kan City So 100	23¾	22¾	23¼	−¼
Kayser J 5.50 100	26	26	26	
Kelsey-Hayes 100	14¾	14¾	14¾	
Kelvinator 100	19¾	19½	19½	−¾
Kennecott 1.20 100	21	20¾	21	+¼
Kresge S S 100	54¾	54¾	54¾	
Kinsby G'ds .50 100	28¾	27¾	28¼	−¼
Kroger Gro & Bak 100	13¾	13¾	13¾	
Kroger Gr 1.60 100	27¼	26¾	26¾	−¼

—L—

Lambert 2 100	4	17¼	16¾	17	−¼
Lehigh Val RR 100	67	17¼	17¼	17¼	
Lehigh Cmt 2.25 100	2	31¾	31½	31¾	+¼
Lehigh Val Coal 100	8	3¾	3¾	3¾	
Leh Y Canal 100	11	5¾	5¾	5¾	
Lehigh Val RR 100	58	20¼	19¾	19¾	
Lehman 4.40 100	12	111	111	111	
Lehn Fink 1.25 100	55	15¾	15¾	15¾	−⅛
Lerner S 2 100	1	60	58¾	58¾	−1¼
Lib Mc'n Lib 100	1	8¾	8¾	8¾	
Liebfraum 7 .75g 25	70	69¾	69¾	−¼
Ligg Myers B 100	1	103	103	103	
Ligg Myers 7 100	1	103	103	103	−¼
Lily Tul Cup 1.60 100	6	20¼	20¼	20¼	
Lima Loco 100	4	35¾	35¼	35¼	−¼
Link Belt 3.50 100	1	48¾	48¾	48¾	−¼
Liq Carbon 1.80 100	2	43	42¾	42¾	−¼
Loew's 2.50 100	5	50¾	50¾	50¾	
Lofl Inc 100	4	2¼	2¼	2¼	
Long Bell 1.20 100	1	5	4¾	4¾	−¼
Lorillard 7 100	1	40	40	40	
Lorillard 1.20 100	1	23	22¾	22¾	
Louisville G 1.50 100	2	29¾	29¼	29¼	−¼
Lun Nash 4.50 100	2	99	86	99	+13
Ludlum Steel 1 52	3¼	30¾	30¾	−¼

—M—

Mack Trucks 1. 68	46¼	45¾	46¼	+¾
Macy J & C 2 100	19	50½	49¾	49¾	−¼
Macy R H 2 100	2	22¾	22¾	22¾	−¼
Magma C 2 100	2	48¾	48¼	48¼	
Mandel Bros 100	1	12¾	12¾	12¾	
Manhattan 2 100	1	10¼	10¼	10¼	
Manh Rs reg 100	1	16	16	16	
Manning Max 100	1	3	3	3	
Marine Mid 60 100	3	11¾	11¼	11¾	
Marlin Rk 7 100	1	47¾	47¾	47¾	
Marmon 3 100	1	17	17	17	
Martin Parry 100	5	9	8¾	8¾	+¼
Math Alk 4.1 100	2	35¾	35¼	35¾	
May D S 2 100	23	64	63	64	−¼
Maytag C 100	1	16½	16½	16½	
McGraw El 2 100	1	24¾	24¾	24¾	
McCrory 100	4	18¼	17¾	17¾	−¼
McCrory pf 6 100	1	101	101	101	+1
McGraw H 2 100	1	22½	22½	22½	−¼
McIntyre Mines 2 100	6	39¾	38¾	38¾	−1¼
McKesR C 1.25 100	10	98	98	97¾	−1¼
McKes & R 100	27	9¾	9¾	9¾	
McK&R pf 5 100	1	43¾	43½	43¾	
McLellan Stor 100	15	14¾	14¾	14¾	
Mel Shoe 4 100	2	84	83½	84	+1¼
Mengel Co 100	2	10¼	10¼	10¼	−¼
Mesta M 3 100	1	61	61	61	
Miami Copper 100	7	9¾	9¾	9¾	−⅛
Mid-Cont Pet 100	5	26¾	26¼	26¼	−¼
Mid St Pr'd 1. 50	28	47	46¾	46¾	−¼
Minn H&C 100	2	56	56	56	
Minn Mol 1.60 100	2	37¾	37¾	37¾	
Minn&Mow pf 100	1	69	69	69	+1¼
M&StLSts 100	1	1¾	1¾	1¾	
M&PASSM pf 100	3	3	3	3	
Mission Corp 100	2	20¼	20	20	
Mo Kan & T 100	2	8¾	8¾	8¾	+¼
M K T pf A 100	48	29¾	28¾	29	
Missouri Pac 100	1	3¾

CERTIFIED RENTALS

REGULATIONS FOR "CERTIFIED RENTALS"

1. All vacancies listed under "Certified Rentals" bearing the asterisk (*) are personally inspected by representatives of the Bathasia Hopkins Free Rental Bureau, and are as stated in the ad.
2. All rentals over stores and offices must be stated as such.
3. All rentals listed under houses for rent must be single dwelling units unless listed as duplexes or rear bungalows.
4. If the words garage, telephone, gas, lights, refrigeration, etc., are mentioned in the ad, these items are included in the rent unless clearly specified otherwise.

ANNOUNCEMENTS

24 Where to Dine

CAVENAUGH'S Sea Food, Steaks and Dinner. Every evening, with dancing. 434 Grand Ave., Medford. Sty. 1661-W.

43A Welding

EMPLOYMENT

60 Employment for Women

Experienced Bow Makers
THE GOBELIN CO., INC.
253 Norfolk St., Cambridge

WOMEN

LADIES

Generals'

Wilmington

61 Employment for Men

Cash

68 Instructions

Knock, Knock, Who's There?
ATTEND DIESEL CLASSES in Boston
Information, Write to 1016 Tuttle Bldg.
HEMPHILL DIESEL SCHOOLS

Brighton

Brookline

Cambridge

BUS. OPPORTUNITIES

LOOK! Route Only

REAL ESTATE MARKET

80 Houses for Sale

Brookline

Charlestown

Dorchester

Cohasset

Dorchester

Lexington

Mattapan

Hyde Park

Milton

Wollaston

81 Lots for Sale

82 Farms and Land for Sale

FARM FOR SALE

83A Business Property Wanted

86 Real Estate Mortgages

2nd Mortgage Loans to Home Owners
800 Washington, Room 500, Liberty 4420
YOUR FINANCE CO.

REAL ESTATE MARKET

80 Houses for Sale

MB

$6000
QUINCY

An Exceptional Buy for Quick Disposal
Colonial Cottage House

ALL GAS HOME

ROSLINDALE, $4800

Braewood Braintree Highlands

RENTALS

94 Unfurnished Apartments

56
Commonwealth Ave.

HARRY A. GILBERT
MANAGEMENT
681 Broadway, Somerville

CAMBRIDGE
OXFORD COURT

361 COLUMBUS AVE.

AMBASSADOR HALL APTS.

Apt. Wanted

BEACON HILL APARTMENTS

Back Bay

RENTALS

94 Unfurnished Apartments

SOMERVILLE

HARRY A. GILBERT
MANAGEMENT
681 Broadway, Somerville

HARRINGTON COURT, CAMBRIDGE

Allston

Beacon Hill

Brighton

Brookline

Cambridge

Charlestown

Dorchester

Hyde Park

Jamaica Plain

Medford

Milton

Newton

New York City

Roslindale

Roxbury

South Boston

South End

Watertown

West Roxbury

RENTALS

94 Unfurnished Apartments

ROOSEVELT

FOR RENT
31 FORSYTH ST., IN FENWAY
Northeast Managed

Jamaica Plain

Mattapan

Medford

Milton

Newton

New York City

Roslindale

Roxbury

Somerville

South Boston

South End

Watertown

West Roxbury

96 Houses for Rent

Medford

100 Housekeeping Rooms

Allston

Beacon Hill

Cambridge

Somerville

101 Hotels

Boston

HOTEL ESSEX
OPPOSITE SOUTH STATION
SPECIAL FALL $5.00 WEEKLY RATES 8 up
400 ROOMS - Complete Hotel Service

*BEACON HILL

BEACON CHAMBERS, 19 Myrtle St.—Sun. rooms for men; with private bath, running water; shower baths; large lounge and recreation rooms; $4.50 to $6 per week.

MISC. FOR SALE

142 Lumber

Downes Lumber Company

Just Unloaded from
the S. S. Alamar
50M ft. rough kiln dried Rift and Flat Grain Fir
1x6 to 12" inclusive,
2x6 to 12" inclusive,
and also
from the S. S. Greylock
50M ft. 2x3 and 2x4
kiln dried No. 1 Common Hemlock, P4S.

Office: 54 SOUTH BAY AVENUE, BOSTON

Hard Pine Wharf
410 - 416 Albany St.

Sturtevant & Nichols Sts and Hardwood Yard
468-498 Harrison Ave.

Telephone HUbbard 3400

Mill and Spruce Wharf
54-68 South Bay Ave., Roxbury

141 Building Materials

ABBOTT LUMBER CO., Inc.
Buy Now, Save Money
COMBINATION STORM & SCREEN DOORS $4.75
FRAMES WINDOWS SASH — FREE DELIVERY
PER BAG
34 Freeport St., Dor. Tel. 8000

12" Asphalt Shingles $6.75
FRIEND LUMBER CO.
29 Allison St., Medford. Tel. MYS. 3650

127 Clothing—Furs

SUIT & TOP COAT SALE
Were $20 $25 $30
NOW $5 $7 $11
PANTS TO MATCH 98c $1.95 $2.95
UNITED CLOTHIERS
103 WASHINGTON ST.
CASH FOR USED FUR COATS
167 Tremont St. Room 300

129 Furniture

ALPERT'S FURNITURE SHOE ROOMS
Plant Factory, 307 Causeway St. Open Eve.
"Gear, NEW Farm, at less than cost"
Parlor Suits, 4 Pcs., $29.50 and $39.50
new Frivolity, taps, damasks, supplies.
Beds, Mah. Wal., $3.95; all sizes, 1936
FRIGIDAIRE sale, $119.00
Studio Couches, 1c. Bed Seats, $13.45.
Beds, Full Size, Complete, $3.95
Box Springs to fit Beds, $3.95
Mattresses at Alperts'
RUGS 9x12 $7.25
9x12 Axminsters, Velvets, Wiltons, Brussels
COMMONWEALTH FELT CO., 76 Summer St., Boston
COMB. Kitch. Ranges, tire. Elec. Wash. Machine, Dining room, Easy terms, Liberal trade allowance. Medford Furn. Exch., 141 Main St., Medford.
WILL sell, low prices, odd pieces furniture and wearing apparel; also tin. Kenmore 1582.
DINING room set, 8-pc. hand-carved gold oak; very rare. 31 Melrose St., Dor.

131 Washing Machines

EASY WASHER Factory rebuilt $15 up
"Great Dane Hayward, mahr. ARC, fine stock, reas. 534 Summer St., Stoughton
Harlequin Great Dane, 6 mos. old, fawn, reas. Mahr. 34 Perry St., Dedham.

147 Poultry—Eggs

POULTRY 30c LB.

2,500 Hampshire Red Pullets, 4 to 7 months old. Crescent Poultry Farm, Hudson. Tel. 243.

AUTOMOBILES

200 Automobiles for Sale

BOSTON'S OLDEST FORD DEALER
1933 FORD TUDOR $240
COOMBS & McBEATH, INC.
600 Beacon St. Kenmore 8000

'36 Chevrolet Town Sedan
Trunk, heater, clock, paint and upholstery like new. Only
$495
FROST MOTORS, INC.
339 Washington St. Newton N. 0425

'35 Oldsmobile Tour. Sed.
6 cylinder, radio, heater, excellent tires, paint and upholstery like
$650
FROST MOTORS, INC.
339 Washington St. Newton N. 0425

BOSTON'S OLDEST FORD DEALER
A Full Line of Used Cars.
All Makes, All Models
COOMBS & McBEATH, INC.
Kenmore Station Kenmore 8000

Terraplane '33 Sedan

TIME—AUTO REPAIRS
PAYMENTS TIRES, RADIOS, BATTERIES
MARKET-COMMERCIAL GARAGE, Inc
21-25 ENDICOTT ST., COR. UNION ST. CAP. 1710

1932 Studebaker 6 W. Sed., $245

'36 Chrysler Tour. Brougham, $665

'30 Studebaker
6 wheel action, leather seat. Near offer accepted. Open Sunday. Motors, 450 Tiles, and 450 other delivery trucks.
1934 FORD 1½ TON CANOPY TRUCK
Reconditioned 6 cylinder, new paint, new tires, and has other delivery truck
$125 down, $5 weekly
DUGGAN MOTOR SALES, HANCOCK ST., ATLANTIC, QUEEN 1100
Buick Coach, 4-cyl., 1935, $425. H. L. O'Neil, 284 Columbia Rd., Dor. Mid. 2300.

AUTOMOBILES

200 Automobiles for Sale

MELROSE BARGAINS
1935 Ford Tudor $485
1934 Ford De Luxe Fordor $395
1934 Ford De Luxe Phaeton, radio equipped, all new. Only $525
1933 Ford Coupe, rumble seat, entirely reconditioned $315

JOHN W. LUX, Inc.
Authorized Ford Dealer
15 EPHAM ST., MELROSE
Open Evenings—Melrose 0150
For Used Cars, Melrose 2000

CHALLENGE
Lowest Prices, Better Cars
'35 Ford Coupe, DX, rumble seat $425
'35 Ford Tudor $425
'34 Ford Coupe, DX, rumble seat $335
Medford-Malden Motors, Inc.
406 Salem St., Medford. Mys. 6000

TIME PAYMENTS AUTO REPAIRS
NO FINANCE CHARGES
STADIUM MOTORS, INC.
1071 Mass. Ave., Cambridge. Kir. 3600

NOTHING BUT THE BEST
'34 Ford De Luxe 2-Door Sedan $395
'34 Ford De Luxe Tudor $375
'34 Ford Tudor Sedan $345
E. E. WADSWORTH, INC.
454 SOMERVILLE AVE. Tel. Kenmore 0100

FRANKLIN FIELD MOTORS INC.
'35 FORD TUDOR DE LUXE $395
'35 FORD TUDOR TRUNK $375
'34 FORD TUDOR $295
'34 CHEVROLET COACH $295
'33 FORD TUDOR $225
'32 FORD TUDOR $195
'31 CHEVROLET COACH $125
'30 CHEVROLET COACH $95
EASY TERMS TO SUIT YOU
OPEN DAILY 8 A.M. TO 10 P.M.
821 BLUE HILL AVE., DOR.
Open Evenings—Kenmore 1400

TIME PAYMENTS AUTO REPAIRS
STADIUM MOTORS, INC.
1137 COMMONWEALTH AVE. STA. 9200

'33 FORD CABRIOLET $275
Here is a car that is as good as new. You must see it to believe it.
STADIUM MOTORS, INC.
1137 COMMONWEALTH AVE. STA. 9200

HARVARD AUTO CO.
1750 Mass. Ave., Cambridge. Tro. 9400

'36 Olds 8 Touring Sedan
Gunmetal finish, chrome wheels, one owner, driven less than 15,000 miles. Cannot be told from new. Cullum Motors, 260 Wash. St., Brd. 0900
$945

'35 Chevrolet Master Coach Excellent condition throughout, driven less than 15,000 miles. Cannot be told from new. Cullum Motors, 260 Wash. St., Brd. 0900
$485

PORTER-RE-KNEW TRUCK SALE
NYT low rates. Just ten months' payments. ALL MAKES and MODELS. 2035 Mass. Ave., Cambridge. Kir. 4100

1936 Chevrolet Official's Cars
Substantial discounts now on current 1936 Chevrolet Official's Cars. Only a few left. Open Evenings.
CHEVROLET SALES CORP.
1010 Commonwealth Ave., Boston

'36 PLYMOUTH TOUR. SED., $595
1935 CHEV. Tour. Sed., $495
1935 CHEV. Coach, $395
1934 CHEV. Tour. Sed., $395
1934 PLYMOUTH 4-cyl. Tour. Sed., $395
1933 PLYMOUTH 4-cyl. Tour. Sed., $295
1932 CHEV. Tour. Sed., $195
1931 CHEV. Tour. Sed., $125
1930 CHEV. Tour. Sed., $95
PARMS, Washington St., Hartford, Conn.

'34 Plym. $300
'34 Buick $450
'36 Ford $650

'31 CHEVROLET TUDOR SED. $65
NYT low rates. 15 MONTHS TO PAY.
PORTER-RE-KNEW 523 Mystic Ave., Medford. Mys. 1000

'31 Cadillac $200
'32 Ford $215
'32 Ford $395
'34 Packard Model 1107 $595
1934 Chevrolet Coach, like new $395
'34 FORDS new, driven exchange cars, $395 down, 6 Studio St., Cambridge, Mass.

Brakes Relined, very best automatic type, $3.50
1934 Terraplane Coach, in perfect condition, factory fresh. Only $365
'36 Plymouth Coach, 1,000 miles, like new. Only $675
'34 Ford Tudor Sedan, radio, heater, like new. Only $365
'34 DODGE COUPE, 486 Commonwealth Avenue, STA. 6000
'31 Chevrolet Coach, A-1, private owner, 30 Hyslop Ave., Allston. Alg. 2000
1935 FORD Coach, as good as new. Only $595
1931 Chevrolet Coach, clean, new tires, motor A-1. Only $325
BARGAINS in used cars and trucks. Hillside Motors, Inc., 1000 Commonwealth Ave., Brighton. Stadium 1000
'32 Chevrolet Coach, clean, new tires, motor A-1. Only $180
SPOT CASH FOR YOUR CAR
195 Broadway, Somerville. Mys. 3178
Guaranteed O. K'd Used Cars. Dealer Harbor, 199 Main St., Charlestown. Con. 0100
For Sale—2-Dr. Packard Sedan, 1931 Model 840. Good condition. Price $85
Notice Book Used Automobile Dept. 820 Cowen Avenue, A. S. M.
1931 Chevrolet Coach, good tires, motor and body. Only $85. 1018 Comm. Ave., STA. 5450

AUTOMOBILES

200 Automobiles for Sale

WHITTREDGE GARAGES
AND OTHER METAL BUILDINGS
FIREPROOF
F. H. A. 3 Years to Pay
Also On Our Modified Plan
Send for Free Cat., Prices and Terms
Visit Our Exhibit on Route 1A
Whittredge Portable Buildings Co.
672 BROAD ST., WEST LYNN
TEL. BREakers 3210

AS IS BARGAINS
Hasn't a chance for the rest, who is ready with ready cash. Here's a few of the many:
'31 Chevrolet Cabriolet $95
'31 Chevrolet Coupe $75
'30 Chevrolet Coupe $45
'30 Ford Coupe $45
'34 Ford Sport Roadster $75
'31 Ford Tudor $45
DUNHAM CHEVROLET CO.
831 Washington St. Newton No. 6000

Used Cars Used Trucks
Reconditioned and Guaranteed
Authorized Ford Dealers.
MOHAWK MOTOR CORP.
1612 Beacon Street, Brookline. Tel. Lasell 3100

$10 DOWN
Lowest price and easiest terms of any reliable dealer in Boston. Over 100 used cars inspected by our 4 day expert system. Guaranteed to satisfy you. Open evenings. Sundays. Terms to suit you. Open evenings.
HUB CHEVROLET CO.
819 Mass. Ave., Cambridge. Tro. 6400

$30 Down

'35 PLYMOUTH 2 $445
816 Boylston St., Brookline. Bea. 1175.

200A Auto Trailers

HIRE A TRAILER
FOR YOUR FLORIDA TRIP
Rent a fully equipped trailer; only $10.00 a month, incl. your insurance.
R. S. ROBIE, Inc.
171 HUNTINGTON AVE.
COMMONWEALTH 1200

$5 TAKES ONE AWAY
Includes INSURANCE and PLATES
'35 Chev. 2-Dr. Sed., new tires $350—$12.25 mo.
'34 Chev. 2-Dr. Sed., new tires $325—$11.50 mo.
'33 Chev. 2-Dr. Sed., new tires $295—$10.50 mo.
Trailers, N. E. Motor Mart, 1000 Comm. Ave., Brighton. Stadium 1000

TRAILERS
COVERED WAGON TRAILER

201 Trucks For Sale

11 Autocar Trucks, 1936 and 1935 models, 5 to 7 ton capacity, 6 cylinder, 4 speed transmission, 2 speed axle, 4 wheel brakes, 32x6 tires, 150 inch wheelbase, 6 yard dump body, 2 speed power take-off, 2 speed auxiliary transmission, 2 speed power hoist, 2 speed power steering gear, 2 speed power tailgate, 2 speed power dump body, 2 speed power front end, 2 speed power rear end, 2 speed power brakes, 2 speed power clutch

NEW ENGLAND'S GREATEST EVENING NEWSPAPER

BOSTON EVENING AMERICAN

MONDAY, OCTOBER 5, 1936

LARGEST EVENING CIRCULATION
net paid average, 6 months ending March 31, 1936 260,723

Al Smith Keeps Faith With America

ALFRED E. SMITH has made A PATRIOT'S CHOICE.

He has chosen a course THAT ASSURES THE SECURITY OF AMERICA, in preference to a political course that presents peril to his country.

A former Presidential candidate of the Democratic Party, he has endorsed the Republican candidate for the Presidency, Alfred M. Landon.

He has done this because he believes Mr. Landon:

"Can be relied upon to cherish and preserve the great principles upon which the country was founded, and without which it cannot endure."

MR. SMITH DOES NOT BELIEVE THE AMERICAN PEOPLE CAN PLACE THIS SAME RELIANCE IN FRANKLIN D. ROOSEVELT.

He takes this stand with full knowledge of the responsibility it puts upon him.

It means repudiation of the Presidential nominee of the party that once accorded him the same high honor.

It means a severance of partisan ties that have bound him closely to associates he still honors and to principles to which he still adheres.

He has done this for the ONLY REASON that could make an HONEST man do it—

BECAUSE THE WELFARE OF HIS COUNTRY LEAVES HIM NO OTHER COURSE.

* * *

THAT Mr. Smith regrets the necessity of the choice, no man who knows him can doubt.

That he makes this PATRIOTIC CHOICE courageously and without hesitation, is understood by all Americans who have honored him for his stalwart principles of Americanism.

Mr. Smith has not acted in anger or with rancor.

He is not inspired by political motive, or by interests of concern to himself alone or to his career.

He believes the Democratic Party has fallen under the spell of national leadership IN WHICH THE NATION CANNOT HAVE CONFIDENCE.

He believes the Presidency must be denied to a man WHO HAS FAILED IN HIS TRUST.

He believes the future of America, continuing under these evil influences, would be fraught with dangers and uncertainties.

Believing these things, Mr. Smith is doing the only thing a man of his known integrity, of his unquestioned patriotic vision, could do.

He is pledging himself TO THE SAVING OF AMERICA from what he conceives to be the OBVIOUS MENACE of unsound leadership, of mistaken policies and of sinister doctrines THAT HAVE IMPREGNATED THE PRESENT NATIONAL ADMINISTRATION.

Al Smith would make this choice if he had to stand alone and face the wrath of multitudes.

He does not fear the censure of those he knows to be THE ENEMIES OF HIS COUNTRY.

Though he values friendship as among the highest of values, he will not follow a friend into the path of error.

Though he has served the Democratic Party with all the devotion of which he is capable, he will not follow that party in a course that endangers the security of his country.

* * *

AL SMITH has KEPT FAITH WITH AMERICA, refusing to bury his honor as a patriot in a partisan shroud when his conscience tells him:

"The remedy for all the ills we are suffering from today is in the election of Alfred M. Landon."

Every Eligible Voter Should Register

THE REGISTRATION of all eligible voters, always an essential preliminary to an election, becomes a major function of citizenship in this, a presidential election year.

Voters in Boston will be registered daily between the hours of 9 a. m. and 10 p. m. at the office of the Municipal Election Commission and between the hours of 6 p. m. and 10 p. m. at the various booths in the 22 wards of the city. The registration deadline is 10 p. m., October 14.

It is a simple thing to say, but a vitally important thing to remember, that the voter who does not register DOES NOT VOTE.

To play the part in this election which every citizen is not only ENTITLED to play but is REQUIRED to play as a matter of GOOD CITIZENSHIP, proper registration is a duty that must not be neglected.

In every election, many voters find themselves denied the right to franchise at the polls BY THEIR OWN NEGLIGENCE.

All intelligent Americans will want to cast their ballots in the November election. Issues of vital concern to all citizens are to be determined. BASIC PRINCIPLES OF GOVERNMENT ARE AT STAKE.

The very manner in which the lives of the people are to be lived in the years to come will be affected by the majority opinion expressed at the polls.

Not only is the pattern of the national government to be inscribed in the terms of the popular will, but the policies of the State will also be prescribed by the people.

THESE fateful decisions will affect every business, every home, every job, every life.

They must be RIGHT decisions.

To be right, they must be rendered by all the people and be guided by conscientious judgment of what is good for the State, good for the country and good for the people.

If some arbitrary authority should attempt to deprive the people of the right to vote, the protests would shake the country to its foundations.

But of what benefit is the right to vote to a citizen WHO FAILS TO EXERCISE THE RIGHT?

What Price Left Swing?

FRANCE'S troubles began from the day her electorate was beguiled into voting into power a radical Socialist party, with principles not far removed from Sovietism.

Her troubles multiplied from the day also that she concluded a treaty with the PLOTTER OF ALL WORLD-TROUBLE, COMMUNIST RUSSIA.

The flag of the Red Terror was raised even on her warships.

Millions went on stay-in-and-sit-down strikes, ALWAYS THE FORERUNNER OF SOVIETISM.

The French treasury will face a deficit of more than 3,000,000,000 francs before the end of this year.

Finance Minister Auriol frankly confesses there will be NO BALANCED BUDGET for 1937.

Now France has been compelled to devalue the franc 30 per cent.

These are the results of France's "New Deal"—A STEADY DEBACLE.

She is in the RED both politically and financially.

The lesson is very plain to our people, who are soon to go to the polls.

Let them remember that a LEFT SWING IS A RED SWING.

'Made in America'

By Nelson Harding

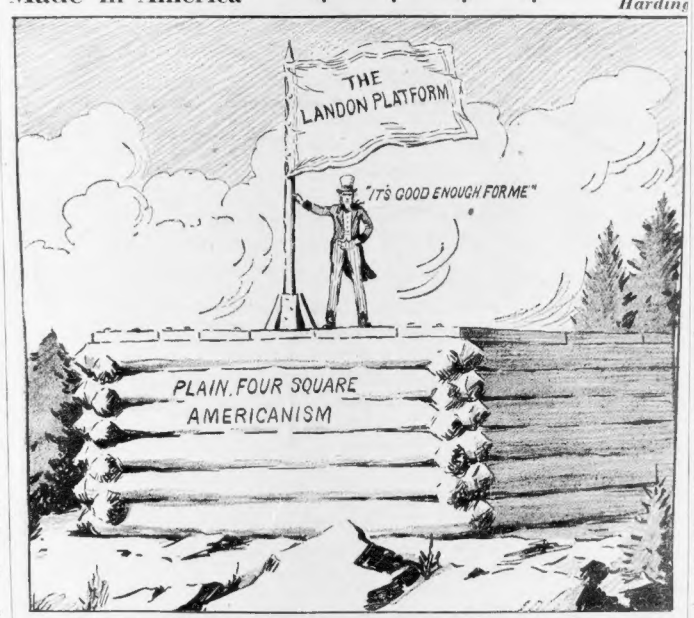

On that plain, old-fashioned platform,
Unpretentious, but substantial
And devoid of fancy trimmings,
Uncle Sam may stand with safety.

Hastily and ill-planned structures
That are never half completed
From their showy plans and blueprints
Can no longer fool or tempt him.

New York Day by Day

By O. O. McIntyre

O. O. McIntyre

New York, Oct. 5—Diary: A letter from Rita Weiman telling of the happy literary colony on Cape Cod and especially that rare writing pair, Fulton Oursler and Grace Perkins. And a posy from Frederick Palmer which I cherish. Also Ralph Barton sketches from Colin Clements.

Anne Parrish, a capable young lady who has been my syndicate secretary for years, but whom I've never seen, took off for Hollywood today for another post, making the journey with Zoe Beckley in Zoe's gasoline buggy. So, listening to the jabber of French in the kitchen or as Park avenue has it, "servants' hall."

To dinner with Will and Jessie Hayes, back for a long stay at their home in Hidden Valley, California. And news of Betty Rogers and their ranch neighbors the Rothkekers and Winnie Sheehan and the lovely Jerritts. To bed early, reading the Oxford selections of English verse.

In Cincinnati, during the 90's, where bartenders were numerous, they were paid from $18 to $25 a week top. A sporty, high-flying crowd for such pay, too. The bar men today—they dislike the term bartender—fare far more sumptuously. They must be mixologists and know instantly every drink asked for.

Some in the wacky wahoos receive $60 a week and double that with tips. Leaving change for the barman is a part of the modern's rule.

Time, too, has changed the makeup of the bar man. Once he sported fierce mustaches, huge gatesajar collar, red tie centering a big Montana diamond and hair in a lion tamer's roach. He tried to look like John L. Sullivan or the reigning champion. The new type is a John Held, Jr., collegiate—many are frustrated college boys—with polite, smart talk. They would do all right in the movies.

Off duty they go to the shore, dance dee-vine-ly and are accomplished week-end guests. The railing has not the atmosphere it once had. The poor dears have to do something, you know!

Personal nomination for the baseball star most at home before the microphone: Carl Hubbell.

The most fashionable movie audience in the city both artistically and from a Social Register slant, is found at the Trans-Lux news reel on Madison avenue.

Fringeing the Gold Coast, it's the rendezvous of society "time killers." The gadabout Clara Bell Walshes having an hour before late dinner or the interlude splitting theater and after midnight affairs.

Between 8 and midnight the audience is composed mostly of those from apartment houses and mansions of Park avenue and the Sutton and Beekman Places. Always a sprinkling of such names as Vanderbilt, Astor, Goelet and Gould. The President's mother is an oft-time visitor.

There's a specious theory that the elegantly smeared restaurants are patronized chiefly by the top drawer set. They do not form so much of the patronage as the nouveaux rich.

Mrs. Helen Gould Shepherd often entertains guests in the chintzy tea rooms near her avenue home. Grand Duchess Marie goes in for the side street Parisy places. Cobina Wright likes the Armenian cafes on lower Lexington. Alma Claybergh now and then tosses a dinner at one of those down stairs spots in Chinatown. Peggy Hoyt takes luncheon guests to a little Dutch Cook Oven in Yorkville.

Mrs. Vincent Astor likes the rustic taverns with lamplight and red table cloths in the rural districts.

Bagatelles: Lynn Fontanne collects extra long cigarette holders . . . Bob Burns used to play third rate vaudeville for $25 a week and cakes . . . Michael Arlen is bringing over two plays, one about high jinks on the Riviera . . . Reverend Smith, famed London hotel man, never appears in any of his dining rooms or bars . . . Ashton Stevens, Chicago critic, knows more players personally than any other reviewer . . . Julian Green, who writes those depressing novels of French life, is that moody in real life . . . One of Tad's gleams . . . Ernest Hemingway has mucked his Florida hollyhoe and now raves about Montana . . . John Dos Passos' favorite American spot is Provincetown. The only place where he can work.

Most of the month in the first cinema heavens of Clifford Odets' those who expected to see some of the leftist jousts expressed in his plays found Hollywood had taken care of all that. So much so that one of the finishes Mr. Odets inquired, "Odets, where is thy sting?"

(Copyright, 1936, McIntyre Syndicate)

Isn't It So?

Virtue, not wealth, is the only nobility.

Rust wears out more than use.

Reason plays no part in the bestowing of love.

The wise man thinks twice, talks once.

The Palestine Crisis

The Human Side of the News

By Edwin C. Hill

THE GLOBE TROTTER OF HEARST METROTONE NEWS

Edwin C. Hill

The news value in the Emperor Hadrian that an army of 200,000 Israelites, commanded by a great leader, Bar Kochba, was in rebellion and sweeping through Palestine to regain its freedom from the vassalage of Imperial Rome.

Whereupon Hadrian summoned his general, Julius Severus, and commanded him to take the flower of the Roman Legions to Palestine, to put down the rebellion, to make Jerusalem a pagan city and to exile the Jews from it for all time.

CENTURIES OF STRIFE

Severus conquered with the help of some treachery. He reoccupied Jerusalem in the name of Hadrian. The city's name became Aelia Capitolina. A temple of Jupiter was built on the site of the Jewish temple, and the edict went forth that any Jew appearing within sight of the city would be put to death. This was the year 135 A. D.

Five hundred years later—636 A. D.—the Moslems came, as the Assyrians, Babylonians, Egyptians, Greeks and Romans had come before them. The followers of the Prophet, Arab and Turk, ruled the land for 1300 years. And now, in the year 1936 A. D., the word comes to His Britannic Majesty that the people of Mohammed are in rebellion, refusing to live in peace with the Jews who are rapidly building a homeland in Palestine under the protection of Great Britain.

Whereupon Edward VIII directs his general, J. C. Dill, to go off in Palestine with an army corps of British regulars and see to it that the Jews are safeguarded under the terms of the famous Balfour declaration.

England gave this pledge as a reward for the support of the Jews to the Allied cause in the World War. She was particularly indebted to Chaim Weizmann, president of the World Zionist Congress, for it was Weizmann's work as director of the British Admiralty's laboratories, in creating explosives that went far to make victory possible.

Since the World War, 200,000 Jews have gone to Palestine, hundreds of millions of dollars of Jewish money has poured into the country. As a result of their industry and their money, Palestine has been reclaimed from the desert and started along the path to become once more "the land of milk and honey" which the spies reported to Moses. Their coming and their money was welcomed by the Arabs, the Emir Feisal acting at Versailles.

"Our delegates here are fully acquainted with the proposals submitted to the peace conference by the Zionists and regard them as moderate and proper. We will do all we can to help them. We wish the Jews a hearty welcome home."

PEACE MORE CERTAIN

The building boom and the agricultural enterprises of the Jews brought thousands of Arabs into Palestine for work and a share in the prosperity. Had it not been for agitators and fanatics the two peoples would have gotten along with little or no friction.

The latest word from Palestine is a hopeful one; that the Arab leaders will help to work out a solution. This is something to be desired. Palestine is one place suffused in peace. It has had its fill of strife over thousands of years.

Listen, World!

By Elsie Robinson

Elsie Robinson

For post depression reading . . . for all those unhappy citizens who can't get going again," we are telling you about that rare writing pair, Fulton Oursler and Grace Perkins. And a posy from Frederick Palmer which I cherish. Also Ralph Barton sketches from Colin Clements.

Anne Parrish, a capable young lady who has been my syndicate secretary for years, but whom I've never seen, took off for Hollywood today for another post, making the journey with Zoe Beckley in Zoe's gasoline buggy. So, listening to the jabber of French in the kitchen or as Park avenue has it, "servants' hall."

To dinner with Will and Jessie Hayes, back for a long stay at their home in Hidden Valley, California. And news of Betty Rogers and their ranch neighbors the Rothkekers and Winnie Sheehan and the lovely Jerritts. To bed early, reading the Oxford selections of English verse.

In Cincinnati, during the 90's, where bartenders were numerous, they were paid from $18 to $25 a week top. A sporty, high-flying crowd for such pay, too. The bar men today—they dislike the term bartender—fare far more sumptuously. They must be mixologists and know instantly every drink asked for.

Some in the wacky wahoos receive $60 a week and double that with tips. Leaving change for the barman is a part of the modern's rule.

Time, too, has changed the makeup of the bar man. Once he sported fierce mustaches, huge gatesajar collar, red tie centering a big Montana diamond and hair in a lion tamer's roach. He tried to look like John L. Sullivan or the reigning champion. The new type is a John Held, Jr., collegiate—many are frustrated college boys—with polite, smart talk. They would do all right in the movies.

Off duty they go to the shore, dance dee-vine-ly and are accomplished week-end guests. The railing has not the atmosphere it once had. The poor dears have to do something, you know!

Personal nomination for the baseball star most at home before the microphone: Carl Hubbell.

The most fashionable movie audience in the city both artistically and from a Social Register slant, is found at the Trans-Lux news reel on Madison avenue.

Fringeing the Gold Coast, it's the rendezvous of society "time killers." The gadabout Clara Bell Walshes having an hour before late dinner or the interlude splitting theater and after midnight affairs.

Between 8 and midnight the audience is composed mostly of those from apartment houses and mansions of Park avenue and the Sutton and Beekman Places. Always a sprinkling of such names as Vanderbilt, Astor, Goelet and Gould. The President's mother is an oft-time visitor.

There's a specious theory that the elegantly smeared restaurants are patronized chiefly by the top drawer set. They do not form so much of the patronage as the nouveaux rich.

Mrs. Helen Gould Shepherd often entertains guests in the chintzy tea rooms near her avenue home. Grand Duchess Marie goes in for the side street Parisy places. Cobina Wright likes the Armenian cafes on lower Lexington. Alma Claybergh now and then tosses a dinner at one of those down stairs spots in Chinatown. Peggy Hoyt takes luncheon guests to a little Dutch Cook Oven in Yorkville.

Mrs. Vincent Astor likes the rustic taverns with lamplight and red table cloths in the rural districts.

Bagatelles: Lynn Fontanne collects extra long cigarette holders . . . Bob Burns used to play third rate vaudeville for $25 a week and cakes . . . Michael Arlen is bringing over two plays, one about high jinks on the Riviera . . . Reverend Smith, famed London hotel man, never appears in any of his dining rooms or bars . . . Ashton Stevens, Chicago critic, knows more players personally than any other reviewer . . . Julian Green, who writes those depressing novels of French life, is that moody in real life . . . One of Tad's gleams . . . Ernest Hemingway has mucked his Florida hollyhoe and now raves about Montana . . . John Dos Passos' favorite American spot is Provincetown. The only place where he can work.

Most of the month in the first cinema heavens of Clifford Odets' those who expected to see some of the leftist jousts expressed in his plays found Hollywood had taken care of all that. So much so that one of the finishes Mr. Odets inquired, "Odets, where is thy sting?"

(Copyright, 1936, McIntyre Syndicate)

BROKE OWN HEARTS

Then, with a mighty yell, we fell upon them—crushing through the sidewalk throng of busy persons—elbowing their arms to ribs, their bodies to dummy shreds.

Yet ghastly as war was to face, an immeasurably greater test awaited them. PEACE, shabby, monotonous peace, once point of pomp glamour or gaiety . . . there was the thing which broke thousands who had managed, somehow, to survive.

No Yankee cannon or bayonet was made which could crush their southern pride and courage. But that which the Yankee could not do to them, they did to themselves. They the unflickable, were licked by their own memories. Pitifully, pitifully, Will Benteen summed it up as he stood above the grave of Gerald O'Hara, who had never known defeat until his own heart broke. Staring at the gaunt faces about him—reading on each face the story of the same secret triumph or defeat—he said:

"There wasn't nothin' that come to him from the outside that could lick him . . . But . . . he could be licked from the inside."

"It ain't always losin' some one you love that does it, like it done Mr. O'Hara. Everybody's mainspring is different.

"And I want to say this—folks whose mainsprings are busted are heller dead. There ain't no place for them in the world these days."

NO REAL COURAGE

People who would mainsprings—broken spirits who refuse to face ground or future but who cling to the past—in numbers of the past—they're as common as in 1866 as they were in 1865. But the way to meet defeat like that—encouraging in the face of downright peril, listless when the need is not there.

We're that way because we never possessed REAL bravery. We're that way because many a Southerner through the war, which carries us, today, through and across peril, into struggle . . . IT'S EXCITEMENT. We're "motivated" by the turmoil around us. For while the turmoil has ceased and we must depend on ourselves, we show our actual cowardice by refraining into dreams.

Memories are fine stuff for romantic fiction, but deadly kidaways for the human spirit.

Bible Text: "Whatsoever a man soweth that shall he also reap."—Galatians 6:7.

Suggested by the Rev. MacDougall D. Blue, Maverick Congregational Church, Boston.